THE ESCANABA DAILY PRESS

VOL. XXXI NO. 25 [ASSOCIATED PRESS LEASED WIRE NEWS SERVICE] ESCANABA, MICHIGAN, TUESDAY, APRIL 18, 1939 [UPPER PENINSULA'S LEADING NEWSPAPER] (12 PAGES) SINGLE COPY 5 CENTS

TORNADOES, FLOODS SWEEP SOUTH

ALIENS GIVEN IMMUNITY BY COURT RULING

MEMBERSHIP IN ANY PARTY NO BAR TO RESIDENCE

(By The Associated Press)

The supreme court yesterday:
Received William O. Douglas, 40-year-old former Securities Commission chairman, as a new justice.

Ruled that former membership in the Communist party was not sufficient cause for deportation of an alien.

Upheld the constitutionality of the agriculture act's restrictions on marketing of crops.

Decided that the Labor Board has jurisdiction over a local concern manufacturing goods under contract for a firm dealing in interstate commerce.

Washington, April 17 (AP)—In a 6 to 2 decision of farreaching implications, the supreme court ruled today that an alien could not be deported solely because he once held membership in the Communist party.

The opinion, delivered by Associate Justice Roberts, upheld a ruling by the fifth circuit court of appeals in the case of Joseph G. Strecker, an Austrian-born restaurateur of Hot Springs, Ark.

Its immediate effect was to order Strecker released from custody, but by wiping out a construction of the deportation statutes followed by the labor department for many years the ruling will affect many other cases.

Bridges Case Delayed

One may be that of Harry Bridges, Australian-born leader of the CIO on the Pacific coast—a case which has stirred controversy in congress and figured in the recent unsuccessful effort by Representative Thomas (R-N. J.), to secure house adoption of a resolution for impeachment of Secretary of Labor Perkins.

The labor department delayed a decision on which disposition would be made of the Bridges case in the light of the supreme court's ruling. Officials said no action would be taken until attorneys had given thorough study to the question.

(Bridges has been accused of being a Communist, a charge which he denied. The labor department some time ago halted its deportation proceedings against him, pending a decision in the Strecker case. Critics of Miss

(Continued on Page Two)

WEATHER

LOWER LAKES: Fresh to probably strong winds, mostly south to southwest on Erie, and southerly on Ontario; mostly cloudy Tuesday, probably local showers. Change to southwest storm warning 9:30 p. m. Erie; continue southeast warning Ontario.

LAKES MICHIGAN AND HURON: Fresh to strong shifting winds on Huron, preceded by southeasterly; fresh to strong shifting extreme northern Michigan and mostly west to north and central and southern Michigan; occasional rain Tuesday Huron, rain or snow on Michigan. Continue southeast storm warning 9:30 p. m. Huron; continue northeast warning Michigan north of Menominee and Northport; change to northwest warning thence south to north of Milwaukee and Grand Haven.

LOWER MICHIGAN: Occasional rain, cooler in west and south, possibly snow west portion Tuesday; Wednesday much cloudiness and continued cool, possibly snow flurries extreme north.

UPPER MICHIGAN: Rain or snow Tuesday; Wednesday generally fair and somewhat warmer in west, mostly cloudy and continued cool in east.

	At 6:30 P. M.	Low Last 24 Hours
ESCANABA	34	32

Temperatures—Low Yesterday

Alpena	34	Los Angeles	52
Asheville	46	Marquette	31
Atlanta	66	Memphis	56
Boston	32	Miami	76
Buffalo	32	Milwaukee	34
Calgary	22	Monteral	24
Chicago	40	New Orleans	66
Cincinnati	52	New York	42
Cleveland	42	Oklahoma	40
Cochrane	18	Omaha	40
Denver	32	Phoenix	48
Detroit	37	Pittsburgh	40
Duluth	28	Port Arthur	32
Edmonton	34	St. Louis	50
Evansville	62	Salt Lake	28
Galveston	62	Soo, Mich.	32
Gr. Rapids	36	Seattle	50
Green Bay	34	Washington	40
Jacksonville	68	Winnipeg	32
Kansas City	40	Yellowstone	16

Alvin E. Richards, Marquette, Named On Tax Commission

Lansing, April 17 (AP)—Alvin E. Richards of Marquette was notified tonight of his appointment to the state tax commission. He succeeds John N. Fegan, who resigned recently, as the upper peninsula's representative on the group.

There was no immediate announcement from the executive office. Governor Dickinson had departed for the day before word that he had selected Richards leaked out.

Richards' return to the commission restores Republican control of that body, lost when his previous term expired in September, 1937. Former Governor Frank Murphy, a Democrat, chose Fegan for the vacancy as a first step in his program of reorganizing the commission.

Salary $5,000

Murphy then removed Melville B. McPherson, veteran Lowell Republican, from chairmanship of the board and put Fegan in his place after dispute that was settled in the courts.

The late Governor Frank D. Fitzgerald restored McPherson to the helm as one of his first official acts, and Fegan's resignation from the commission came soon after Dickinson succeeded to the executive chair. Richards' return again establishes this status quo of Fitzgerald's first administration.

The third member of the commission is John W. Libcke of Detroit, a Democrat and a Murphy appointee. The commission by law is bi-partisan, and no move to unseat Libcke has been foreshadowed.

Richards has been serving as executive secretary of the commission since the Republican return to power in the state administration.

His salary in his new post will be $5,000 a year. The term of a tax commissioner is six years.

MARTIN'S UAW NOW WITH AFL

Charter To Be Restored to Auto Workers By President Green

Washington, April 17 (AP)—Homer Martin, once an ally but now an opponent of John L. Lewis, steered his independent United Auto Workers Union back into the American Federation of Labor today to regain the charter he lost when he joined the CIO in 1936.

Cintingent upon approval by his executive board and membership, Martin accepted an offer by the AFL president, William Green, to restore the charter.

The auto union leader, who broke with CIO several months ago and finally organized his followers into an independent U. A. D. in March, told reporters he would ask his board and membership next week to approve acceptance of the offer.

He said his union now had a paid-up membership of 200,000 auto workers. The CIO recently set up a rival U. A. W. convention, and scoffed at Martin's membership claims.

The CIO-U. A. W. claims to hold all the bargaining contracts in the industry, but Green asserted that no one had the right to use the name "United Automobile Workers" except the AFL.

The AFL charter offered Martin's organization, Green said, will cover all the workers in a production plant. In contrast with the CIO form of industrial charter, however, it will exclude skilled pattern and tool makers and die sinkers in the auto parts plants who are claimed by AFL craft unions.

Electric Current Off In Ishpeming, Negaunee, Gwinn

Marquette, Mich., April 17 (AP)—Marquette county mining communities were without electric light and power facilities tonight, fallen wires causing power failure in Ishpeming, Negaunee and Gwinn. The breaks occurred about eight o'clock tonight and were not expected to be repaired until Tuesday morning.

Mining operations in the three communities were halted.

The city of Marquette, which operates its own electric light plant, was not affected by the breakdown.

TRAINS SON FOR WAR

Detroit, (AP)—A divorce was granted Frank X. Schitzler, of Detroit, Monday after he testified before Circuit Judge Arthur Webster that his wife took their 14-year-old son to Germany in 1930 and refused to return, asserting she liked to have the youth participate in war games.

Britain's "Rock" Menaced

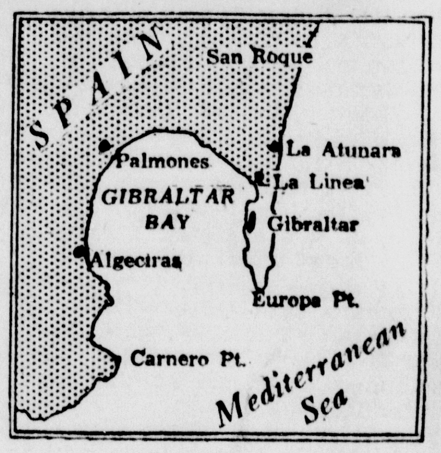

British army engineers rushed to build barricades on the Spanish border of long-impregnable, British-held Gibraltar (shown in photo above with Spain in the background), when reports indicated that large bodies of armed soldiers from Fascist Spain choked La Linea, Spanish border town, and that thousands of Moors were massed in Algeciras (see map). Italian technicians were reported to be gathered in La Linea and other Italians were elsewhere in Spain. The white peninsula on the map is owned by Britain

Public School Aid Bill Is Signed By Governor

Lansing, April 17 (AP)—Governor Dickinson signed a bill appropriating $2,500,000 for state aid to public schools today with the distinct understanding that the amount was an advance from next year's appropriation.

Budget Director Grover D. Dillman, in recommending enactment of the emergency appropriation bill on that basis, clapped a roof of $103,000,000 a year upon state expenditures. This means that the legislature may appropriate only $100,500,000 for the fiscal year that begins July 1 for all purposes, in addition to the $2,500,000 which will be available on July 1 for public schools.

Dillman told the governor that the state is "seriously embarrassed" for cash to meet immediate requirements, but described the government as "sound, financially, from the long-term point of view."

The budget director estimated the deficit in the state's general fund would be $24,000,000 by June 30. "The financial problem of the state," he said, "consists of a shortage of cash necessary to meet immediate requirements. In a broader sense the state is very sound financially."

Dillman said the net debt of the state is but five dollars per capita. The debt condition has been improving, he continued, "during a period of difficult finances because the sinking fund payments have been made." Only 12 states have a lower net debt, he pointed out, and some states have debts nearly 20 times as great as Michigan's on a per capita basis.

The budget director attributed the state's financial difficulty not to the costs of operating its own agencies and services, but to "a tremendous increase in the state's grants to local governments in recent years." Such grants, for relief, schools, highways and similar purposes, accounted for more than half the state's disbursements during the past fiscal year, he declared.

"It is necessary," he said, "that careful account be taken of the state's support of local government in any attempt to harmonize the income and out-go of state government.

Dillman said he would recommend that the legislature trim budgets submitted by institutions, departments, commissions and board for the fiscal year 1939-40 from $148,000,000 to $102,900,000 and that a similar reduction from $146,000,000 to $102,300,000 be made in budgets for 1940-41. He suggested an annual emergency appropriation of $1,000,000 and assailed emergency appropriations of recent years as excessive.

PAROLE SYSTEM POOR, SAYS FDR

President Asks Better Cooperation Among All States

Washington, April 17 (AP)—President Roosevelt called upon the nation's law enforcement officers today to cooperate with the federal government in strengthening the prisoner parole system as a means of bolstering "our nationwide attack on crime."

"Much of the criticism which we have heard directed at parole," he told the national parole conference called by Attorney General Murphy, "is due to the fact that while 46 of our states have parole laws, less than a dozen have provided the money and the personnel which are necessary to operate a real parole system.

"Some of the criticism is due, too, to the fact that the parole power sometimes has been used to grant political or personal favors.

"This combination of neglect and abuse in the administration of the parole power is a matter of serious national cancern. How well or how poorly a parole system operates in one section of the country may affect the lives of citizens throughout the nation."

Mistrial Declared In Flint Homicide

Flint, Mich., April 17 (AP)—Over a question of jury legality Circuit Judge Philip Elliott declared a mistrial today in the case of Joseph Zabijak, 42, charged with killing his baby daughter and wife 21 years ago. The trial was set to open Wednesday.

The court, acting on the prosecutor's motion, decided the jury, impaneled April 7, might be open to question inasmuch as it was selected from the panel for the February court term which ended April 10. The April term is now in session.

Mail Boat Starts Season At Detroit

Detroit, April 17 (AP)—The season opened today for the O. F. Mook, Detroit's mail boat, when the vessel carried mail to two freighters tied up at the Great Lakes Steel Corp. docks. In charge of the O. F. Mook was Marcus Randall, superintendent of the mailboat service here.

The vessel will provide mail collections and deliveries for ships passing Detroit until the close of the navigation season autumn.

Jury Can't Agree In Love Balm Case

Miami, Fla., April 7. (AP) — A jury deliberated James Edgar's $300,000 heart balm suit against Lewis E. Mallory, 3rd, for seven hours tonight but could not agree on a verdict and was discharged.

It was the second time the spicy case had been tried.

RUNAWAY FATAL

Muskegon, April 17 (AP) — George Pierce, 80, of Ravenna, died Monday in Hackley hospital here of injuries suffered April 4 when his horse ran away, throwing him from his buggy. The horse became frightened at an approaching car. Pierce had lived nearly all his life in Muskegon county. He leaves three brothers. Funeral services will be Wednesday in Ravenna.

HITLER WILL DRAFT REPLY TO ROOSEVELT

REICHSTAG CALLED SUDDENLY FOR APRIL 28

(By The Associated Press)

Berlin—Hitler calls reichstag session April 28 to hear reply to President Roosevelt's peace appeal; Nazi press presages negative answer.

Gibraltar — French warships take over Gibraltar defense while British fleet stays near Malta and Suez.

London—Chamberlain expected to announce Turkey's adherence to British-French lineup in parliament today; diplomats say Soviet Russia has promised "material aid" in wartime.

Washington—Demands swell in congress that the United States keep out of any European war while favorable reaction comes from all Latin America to president's appeal.

Rome—Italy allots $25,000,000 additional annual funds for military forces; authoritative Fascists say Italy won't take peace plea seriously.

Moscow—Soviet Officials silent on British efforts to win their support in anti-aggression front.

Danzig—Free city enforces financial decrees preparing way for absorption by reich.

Paris—Daladier calls cabinet meeting to discuss international situation and strengthen French finances.

BY MELVIN WHITELEATHER

Berlin, April 17 (AP)—Reichsfuehrer Hitler, in a public reply to President Roosevelt's peace proposals, was expected tonight to defend his policies before the reichstag April 28, coupling them with a sharp denunciation of methods used by others in acquiring territory.

The fuehrer's sudden summons to the reichstag started a corps of foreign office workers delving into historical data for what, it was believed, will be a lengthy "no" citing historical arguments supporting past and future Nazi policies.

Fuhrer Displeased

He was believed to be planning to call the United States, Britain and France to account for their methods of acquiring territory in an attempt to show how empires have developed.

The summoning of the legislature was followed by an increase in bitter press attacks on President Roosevelt who asked Hitler and Italian Premier Mussolini Saturday to pledge at least 10 years of non-aggression to 31 nations and participate in world conferences looking to peace, disarmament and better trade relations.

Hitler was represented as displeased that the president's appeal was published before he had read it and his call to the reichstag—so sudden that even high officials were caught by surprise—was interpreted as a sign that his reichstag speech would be his only answer to Washington.

German diplomatic sources said the fuehrer refused to treat Roosevelt's communication as a "direct message to him because it was published in Paris, London and Moscow before it reached him."

"That is why he chose to call

(Continued on Page Two)

Military Reviews Staged By Franco; 500,000 To March

Burgos, Spain, April 17 (AP)—Sixty thousand troops marched before Generalissimo Francisco Franco today in Seville in the first of a series of military reviews prior to the departure of Italian, German and other foreign legionnaires.

A military and naval review will be staged in Valencia probably this week and the northern army will display its power May 2 in Burgos.

The greatest demonstration is scheduled for May 15 in Madrid with 500,000 soldiers in full field equipment, sailors and 500 planes parading.

Brig. Gen. Gastone Gambara, commander of the Italians, will head the Madrid parade with an estimated 20,000 legionnaires who are expected to sail for home soon afterward.

German technicians and volunteers numbering 8,000 also will march.

It is believed Generalissimo Franco will establish his government in Madrid, probably by the end of May.

Thousands of soldiers have been returned to home garrisons preparatory to demobilization, but Spain is expected to keep more than 500,000 men under arms ready for any eventuality.

Sent to Spain

A 63-year-old career diplomat, Alexander W. Weddell, above, has been named U. S. ambassador to Spain succeeding Claude G. Bowers. Weddell's present post is ambassador to Argentina.

WET AND DRY GROUPS MEET

Dickinson Reports Units Have Reached Better Understanding

Lansing, April 17 (AP)—Governor Dickinson, himself an ardent dry, presided today over a roundtable meeting of spokesmen for wet and dry organizations, state legislators and enforcement agents, and announced upon its conclusion that each faction had reached a "better understanding" of the other's views.

Dickinson said the conference produced no definite legislative program, although he predicted it would result in some amendments to bills now in house and senate committees. He said he was not sponsoring any program himself, and would leave the question of liquor control reforms entirely to the legislature.

The governor described the parley as having been "very helpful" in reconciling conflict in Detroit and outstate opinion. There was no discussion of a ban on Sunday beer sales, but proposals for an earlier curfew did receive attention.

Mrs. Dora Whitney, president of the Michigan W. C. T. U., suggested a statewide closing hour of 1 a. m. Council John W. Smith of Detroit replied that her proposal would encourage bootlegging and blind pigs.

Other subjects discussed included temperance education, the sale of packaged liquor in establishments licensed for glass sales, restrictions upon the number of licenses and aid for the Michigan wine industry.

Cutter Escanaba Attempts To Open Straits Channel

Grand Haven, April 17 (AP) — The coast guard cutter Escanaba returned to her base here Monday afternoon after failing to crash through the heavy ice in the Straits of Mackinac to open a channel for shipping.

Lieut. O. B. Wev, executive officer, said the ship will leave against Tuesday morning for another attempt as reports received Monday evening assert the wind has shifted to make the work less difficult.

Lieut. Com. R. J. Mauerman said the Escanaba ploughed to a point three miles off St. Helena Island Sunday. Ice there, he said, was 60 feet thick in the straits.

Thief Lifts $3,808 In Bank At Flint

Flint, Mich., April 17 (AP) — A light - fingered thief stole $3,808 in cash and checks from the Genesee County Savings Bank this afternoon and strolled out of the building before anyone was aware of the loss.

Detective Fay B. Murphy said bank employes reported they believed this is what happened: A man at a teller's window asked the teller to retrieve a fountain pen cap for him. The teller chased the pen cap into an adjoining cage, and the man pocketed three enveloped, awaited for the pen cap, and departed.

Murphy said the three envelopes, given the bank by the Standard Oil Company for deposit, contained $790 in cash and $3,018 in endorsed and negotiable checks.

President's Peace Message Is Turned Down By Mussolini

Milan, April 17 (AP)—Premier Mussolini's newspaper Il Popolo D'Italia today said President Roosevelt's peace message has already been rejected in Italy "by a prompt reaction of the national conscience.'

"We deny the president any right to intervene in European questions because his country is not directly interested as well as because he personally has not the slightest claim to assuming the role of friendly and impartial mediator," the paper said.

The article, which was headed "unworthy maneuver of Roosevelt will get the response it deserves," bore a Rome date-line.

Newspaper circles said that if it were not written by Mussolini himself it certainly represented his ideas.

The article said President Roosevelt's appeal evidently was for internal use. It charged him with wanting to divert American opinion from "the unemployment which grows day by day."

Concerning the four nations which Mr. Roosevelt said had disappeared, Il Popolo D'Italia replied that Albania and Austria had "spontaneously decided" their own fates, that Czecho-Slovakia has scant claim to being a nation and that Ethiopia was "a tragic parody" of government to which Italy brought "light and the most glorious civilization of the world.'

Royal Oak Reliefer Denied Food Order, Smashes Things Up

Royal Oak, Mich., April 17. (AP)—Police tonight detained for investigation James Alessi, 33, of Hazel Park, accused by officers of staging a one-man riot when relief officials refused to give him as much food as he wanted.

Employes of the emergency relief administration office here said, according to police, that Alessi tore a telephone from the wall and hurled it through a plate glass window. Then, officers said, he picked up a typewriter, chair and other objects and sent them crashing through eight more windows.

Alessi asked for food immediately for himself, his wife and two daughters, relief workers said. He was given a surplus order for provisions to tide the family over until an investigation of his circumstances could be made. He spurned the order and refusal of other aid resulted in the rampage, police said.

COAL SUPPLY HOLDING OUT

State Institutions and Industrial Plants Well Stocked

Detroit, April 17 (AP)—A survey today disclosed that a major share of city and state institutions and large industrial plants in southeastern Michigan are well-stocked with coal despite the month-long halt of mining operations because of a deadlock between the United Mine Workers (CIO) and the Appalachian bituminous coal operators.

Several brokers said that small upstate dealers and plants which lack storage space are facing a shortage. Retail dealers reported they had a sufficient coal supply for serving a normal demand.

In western Michigan, brokers said, several counties are being supplied from Illinois and Indiana fields which are not affected by the labor dispute.

Detroit dealers said that if the local supply gives out, they can ship in Illinois coal, although freight rates are approximately 50 cents a ton more than from the Appalachian area.

Old Diesel Engines Provide Emergency Power In Iron River

Iron River, Mich., April 17 (AP)—Two big Diesel engines, idle in an abandoned power plant here for 10 years, rolled into action today when an ice-coating downed two electric power lines which fed this district. For 10 hours the Diesels have provided electricity for homes and stores, shops, and also sufficient power to keep pumps in operation in the Iron mines of this district. Heavy electric hoisting machines could not be used.

Diesels were reconditioned by the Wisconsin Michigan Power Co. after ice downed power lines last January interrupting all electric service for nine hours.

Crews tonight were at work repairing several breaks in the line near Florence, Wis.

STORM DEATH TOLL MOUNTS IN 6 STATES

LOWLAND FAMILIES ARE EVICTED BY RISING WATER

Little Rock, Ark., April 17. (AP)—Flood warnings stirred fresh anxiety today on the heels of tornadoes that killed at least 48 and injured at least 340 in six southern states.

Arkansas, hardest hit area in the storm belt, received notice from the U. S. weather bureau that hundreds of lowland families might have to be evacuated before the rapidly rising waters of six major streams.

The week-end series of rapid-fire twisters left 25 dead and 223 hurt in Arkansas, seven dead and 33 injured in Oklahoma, eight dead and 24 other casualties in Louisiana, seven fatalities and 36 injuries in Texas, one dead and at least 20 injured in Alabama. Four were hurt in Mississippi and Tennessee reported tornado damage in one community but no casualties.

Damage Near Million

Property damage was estimated at close to a million dollars.

Major disaster scene was the little community of Center Point in southeastern Arkansas where 17 were killed and more than 60 injured. Eight of the injured were reported near death.

Eleven died when the twister whirled away the Center Point Community church in which they and others took refuge just after the close of an out-door funeral. Others were killed when 25 homes in the section were levelled. Among the dead at the church was the Baptist pastor, the Rev. Thomas West, 52.

Other deaths in Arkansas included three at Tillar, one at Texarkana, one at Calmer, one at Wabbaseka and two near Dumas. Two negro children, thrown into flooded Bayou Bartholomew when a twister tossed their cabin across the stream near Ladd, were missing.

Bridges Washed Out

The weather bureau at Little Rock forecast flood stages on the Arkansas, Ouachita, Saline, Petit Jean, White and Black Rivers, torrential rains, as heavy as 10.4 inches along the Petit Jean, accompanied the week-end storms. Mountain creeks were out of their banks and many roads and bridges were washed out. A reservoir dam broke at Paris, and two minor levees broke at Paragould.

Flood threats did not appear serious in other wind-struck states.

Alabama felt the tornadoes today. Mrs. Windon Hatchcock, 25, was killed at Boligee, 100 miles southwest of Birmingham. Others were injured near Tuscaloosa, and at Ranburne on the Georgia-Alabama line.

Haynesville bore the brunt of the blow in Louisiana, seven persons dying in the wreckage of residential and business property there.

Texas storms struck in scattered places, killing four at Pipe Creek, two at Gladewater and one at Athens.

Tennessee reported seven hous-

(Continued on Page Two)

In the Headlines From Washington

(By The Associated Press)

Senate debates on foreign affairs was punctuated by demands that this country keep clear of war irrespective of what happens in Europe.

The supreme court ruled that an alien could not be deported solely because he once held membership in the Communist party.

Three congress members—Senator Burke (D-Neb) and Holman (R-Ore) and Rep. Hoffman (R-Mich)—told the senate labor committee the Wagner labor act needed drastic amendment to make it workable.

A house investigating committee heard from its counsel that Herbert Benjamin, secretary-treasurer of the Workers Alliance, reported to the third international that formation of the WPA union climaxed a four-year campaign by the Communist party.

President Roosevelt formally withdrew from the senate his nomination of Thomas R. Amlie to be an interstate commerce commissioner, but in a letter to Amlie expressed regret that opposition based on "political reasons" made the action necessary.

William O. Douglas took his seat as a member of the supreme court.

The president called upon the nation's law enforcement officers to cooperate with the federal government in strengthening the prisoner parole system.

STATE BOARD ASKS ANALYSIS

Buying Practices Are Investigated By Committee

Lansing, April 17 (AP)—The state administrative board's purchasing committee ordered an analysis of state buying practices today to clear up charges of irregularity advanced by Auditor General Vernon J. Brown.

The committee issued a brief, one-paragraph statement after a three-hour session today which said that "future policies of the purchasing committee" would be governed by the analysis, which is being undertaken by Lawrence Niendorf, secretary of the administrative board, and Grant M. Hudson, newly installed director of purchasing.

Brown said the committee meeting was harmonious. He declared, however, that the order for an analysis, "indicates we were not satisfied" with policies of Niendorf, who supervises state purchasing.

Purchases of $1,000 or more hereafter will be submitted to the full committee, the group decided. The purchasing department will retain jurisdiction over smaller orders.

Brown estimated the analysis would require a week or more. He predicted it would postpone any showdown before the administrative board when it meets this week.

STORM DEATH TOLL MOUNTS IN 6 STATES

(Continued from Page One)

es destroyed by a tornado near the town of Bells. None was seriously hurt.

HUNDREDS HOMELESS

Cincinnati, April 17. (AP)—A record April rainfall drove lowlanders from their homes along the middle reaches of the Ohio river tonight, with a crest of 60 feet—eight above flood level—officially forecast for Cincinnati.

Tributaries boiled with the runoff along the Ohio, Kentucky and West Virginia borders, where precipitation for the last three days exceeded four and one-half inches. Skies cleared during the afternoon in Ohio, but light showers were predicted for Tuesday.

The Cincinnati Red Cross removed more than 70 families from the vicinity of the Little Miami river. As far upstream as Marietta, residents and storekeepers followed their springtime custom of "moving upstairs" to keep their feet dry.

Throughout the flood region, four or more deaths over the week-end were attributed directly or indirectly to the water. No new fatality was reported today.

Peak Due Today

Landslides from softened hills blocked main roads in eastern Kentucky and caused some damage on the Ohio side of the big river.

Peak of the waters generally was expected Wednesday.

Indicative of the affected area was the river's rate of rise.

Steubenville and East Liverpool, Ohio, laconically reported "No flood danger." Marietta expected 33 feet or more of water, near flood stage, from a two-tenths of a foot hourly rise; just above Huntington, W. V., the rate was .25 of a foot an hour; a few miles downstream, at Ironton, Ohio, it was five inches an hour; and at Cincinnati there was a 20-foot elevation in the 24 hours of Sunday.

Downstream, at Louisville, federal forecaster J. L. Kendall predicted a crest of 34 or 35 feet, which would put water in lower sections of the city. Flood stage there is 28 feet.

The rise extended as far as Paducah, Ky., but no danger was anticipated there.

Lap of Luxury

June Charlton holds the Crown of the Andes—oldest and largest jeweled crown in history—which was insured for $4,500,000 by its exhibitors in New York. The twelve-pound frame contains 453 emeralds.

Entry In Detroit Turtle Derby Eats Laboratory Frogs

Detroit, April 17 (AP)—Waddles, the University of Tennessee's entry in the second annual intercollegiate turtle derby, was placed in solitary confinement today as the result of a gastronomic orgy that depleted the supply of frogs in the University of Detroit's biology laboratory.

Waddles arrived here last week end for the race which will be held at Detroit's stadium Friday afternoon. With other entrants he was placed in an aquarium that also contained frogs and during the night the hungry Tennessee snapper consumed ten frogs.

Turtles from ten colleges were in Detroit today for the derby and Paul Sanderson, Detroit publicity director, said he had been notified nine more turtles are on the way. Schools already represented include Tulane, Detroit, Iowa, Tulsa, Illinois, Western (Mich.) State Teachers, Southern Methodist, Yale, Tennessee and Vanderbilt.

Other school expected to be represented are Creighton, Temple, Purdue, Santa Clara, Baylor, Duquesne, Texas Christian, Fordham and Walkerville Tech (Ontario).

Mustang, Southern Methodist's entry, will defend his title.

FACES OLD CHARGE

Flint. (AP)—A new trial will open in circuit court here Wednesday for Joseph Zabijak, 42, charged with the slaying of his baby daughter and mother-in-law 21 years ago. Zabijak was convicted and found sane after the killings but after serving for some time in the Marquette branch prison he was transferred to Ionia state hospital. The state supreme court ordered the new trial last summer.

State Political Gossip

McKay's Foes Push Campaign to End Political Influence

BY GUY H. JENKINS

Lansing. — Sitting under the palm trees at his Florida winter home, Frank D. McKay, long a power in Republican state affairs, has heard the far-away roars that may eliminate him as a party boss in Michigan.

He was paid $92,300 by a Toledo bond house in 1937 for services rendered. The Toledo concern told newspaper men McKay had worked for them nine or ten years. His work had been very satisfactory and of great value.

It's easy to understand that. McKay is probably one of the shrewdest finance men in Michigan. He knows more routes to a given objective than all of his competitors combined.

But it seems the $92,300 commission recompensed him for his part in financing and building of the Blue Water bridge from Port Huron to Sarnia. He may have lent a helping hand in smoothing the way for the enabling legislation both in Lansing and Washington.

AN INQUISITIVE REPORTER RAN THE STORY DOWN

For several years there was agitation for the international bridge. It meant much to Port Huron. It would attract east-west automobile traffic through the north central states to Toronto, Montreal, Quebec, or even down through New England, after a pleasant trip through Ontario. There never was any pronounced opposition to the proposal.

The New Deal in Washington with millions for pump priming was interested. When those millions became available the bridge was a certainty. It was built and President Roosevelt regretted he was unable to attend the dedication ceremonies. Gov. Frank Murphy was there to represent Michigan and the chief executive. It was a great day for the people.

Then a few days ago the bureau of internal revenue reported to the national house of representatives ways and means committee salaries, commissions, etc., of more than $15,000. In the Ohio list appeared the name of Frank McKay.

An inquisitive Michigan newspaper reporter wondered if Frank McKay and Frank D. McKay, the Republican boss, might be one and the same person. A check with Washington and a telephone call to Toledo confirmed the belief that Frank McKay with $92,300 opposite his name was the reporter's old Grand Rapids friend.

What had McKay done in connection with the bridge program that warranted any such fee?

"That is a private business transaction between the underwriters, myself and Uncle Sam," was McKay's reply.

Gov. Dickinson instructed the attorney general's department to investigate the deal, and if possible recover the $92,300. For whom, he did not say.

GETTING RID OF McKAY WILL BE NO EASY TASK

Many are predicting McKay's reign as Republican boss is at an end. A person like McKay is hard to take out of the play. The guess that he already has picked the Republican candidate for governor in 1940 and the boys for key positions in state government would not be far wrong.

However, there is a vigorous campaign under way to rid state government of his political friends and influence and to break his hold on the Republican party. The opposition is forming. If the proper leadership is found McKay may be out. But he will be no pushover for anyone or any group.

Underwriters of millions of bonds to finance public works make few mistakes. Only producers get $92,300 in commissions.

REPUBLICAN SENATE SETS RECORD FOR CAUCUSES

The Democratic senate in 1933 established a record for party caucuses. A caucus is a closed session to determine what action the members are to take on an important bill, resolution or policy. It also provides an opportunity for the bellicose members to sound off, for afterward they are bound by the caucus majority.

Being inexperienced, the Democrats would recess the proceedings and gather in the office of the lieutenant governor to talk things over. This always gave them courage.

Until a few days ago capitol veterans insisted the 1933 Democratic senate held all records. If that was the case, they lost much of their standing the past week. The Republicans set a record that will stand for years.

They recessed a caucus—something that never has occurred before. The GOP has been having a tussle with the Eaton-Brake-Barnard ouster bill.

When the Brake-McCallum bloc organized to bypass the death sentence pronounced by the elections committee for this particular proposal, the caucus agreed to send Brake's bill to the judiciary committee.

CALLAGHAN KEPT ON JUMP IN SENATE IN PAST WEEK

At Monday night's session, much to the surprise of many, Senator Miles M. Callaghan, Reed City Republican, decided the bill should go to the state affairs committee and made a motion accordingly.

A 20-minute recess was ordered for a caucus. Then they recessed the caucus to let some of the boys catch their breath. When the caucus reconvened Callaghan was polished off, so well in fact, that when the senate returned to business, it was the Reed City senator who moved to send the bill to the judiciary committee just as the caucus had decided several days previously when Callaghan was absent.

It looked like a bad week for Callaghan. After that defeat the senate passed the Munshaw bill repealing the 1937 act creating the little legislature to which Callaghan had strongly objected.

But Callaghan was not to be denied. When the bill reached the house of representatives it was referred to the ways and means committee, of which John P. Espie, Eagle Republican, is chairman.

"That bill has found its last resting place," announced Espie as the clerk put it in the pigeonhole for forgotten measures.

NAMING OF HUDSON IS BLOW TO ORGANIZATION WORKERS

Sixth district Republicans, particularly the organization people, are very much annoyed because Gov. Dickinson appointed Grant M. Hudson of Lansing as director of purchases.

Being good bookkeepers they recall that for years Hudson was elected congressman from the district through a combination of wet and dry votes although Hudson generally was accepted politically as a radical dry.

Seymour H. Person of Lansing, former state senator and a wet, decided a few years ago that Hudson had had the place long enough. He entered the Republican primary and, devoting his attention to the wet sections of Wayne and Oakland counties, then part of the district, he gave Hudson a good trimming.

After serving one term Person found himself confronted with Hudson running as a sticker candidate. He took enough Republican votes to elect Claude E. Cady of Lansing, a Democrat.

But unfortunately for the organized Republicans, Gov. Dickinson does not care whether they like the appointment. Hudson is an old friend of the governor. Their mutual friends wanted him appointed insurance commissioner but the governor withstood the pressure and appointed Col. John G. Emery of Grand Rapids.

But there had to be a place for Hudson. The governor is dissatisfied with the way things are going in the administrative board purchasing department so he made Hudson director of purchases, indicating a general shakeup is in the making.

There has been much ado about the state's salary scale, all because an $80-a-month clerk who may have believed the story that two can live as cheaply as one replied to Gov. Dickinson's complaint that state salaries, from governor down, are too high.

Of course the governor based his complaint purely on the material and cultural wants of his own family. The governor and Mrs. Dickinson have reached a time in life when a small salary, much smaller than the governor's $10,000 a year stipend, is more than sufficient. There never has been a time that any salary, even a very modest one, would not have been more than sufficient for all their comforts.

State salaries in many instances are too high, so far as the incumbents are concerned. But that is the fault of the system. In most cases, politics, or public service, as the case may be, attracts persons who could not by the greatest stretch of the imagination obtain the same remuneration from industry for the simple reason they are not worth it.

Then again there are some in state service who would command larger salaries in industry. They are the exceptions. In the last dozen years, and maybe longer for that matter, one could check pay rolls and find many incompetents who could not support themselves in private industry because only producers are permitted to tarry for long.

But if and when the Republican administration is able to eliminate the Democratic employes there will be thousands of Republican boys and girls clamoring for the $80-a-month jobs only to complain afterward the state underpays them and it's just a shame for the taxpayers to ask them to work for such a paltry amount.

Dentists Gather For Convention

Detroit, April 17. (AP) — More than 1,000 dentists gathered here today for the opening program of the three-day eighty-third annual meeting of the Michigan State Dental society.

The principal address of the day was given by Walter H. Wright, D. D. S., of Pittsburgh, who spoke on the necessity for building dentures so as to retain the normal facial contours of the patient.

Other speakers were Dr. Raymond Girardot, president of the Detroit District Dental society; Dr. J. Orton Goodsell, president of the state body; Isador Hirschfeld, D. D. S., of New York, and Louis C. Schultz, D. D. S., of Ann Arbor.

Principal speaker at the banquet Tuesday will be Channing Pollock, of New York.

FALLS IN BONFIRE

Elkton, Mich., April 17 (AP)—Three-year-old John Rottenbacher died last night in a Bad Axe hospital from burns suffered when he fell into a bonefire at his farm home.

BEAUTY NOT DUMB

Ann Arbor. (AP)—Marcia Connell, University of Michigan co-ed who recently won a campus-wide beauty contest, Monday was elected to Phi Kappa Phi, national scholastic society.

HITLER WILL DRAFT REPLY TO ROOSEVELT

(Continued from Page One)

the reichstag and give a public reply rather than go about it diplomatically," a Wilhelmstrasse informant said. "It was not a diplomatic document, but a piece of public advertising."

The supreme summons to the legislators was issued while Hitler was at St. Poelten and Krems, in Austrian Germany, inspecting garrisons of his army.

He arrived in that region this morning from Munich where he conferred yesterday with his foreign minister, Joachim Von Ribbentrop, on Roosevelt's message.

The fuehrer, apparently intent on observing the training of newest German recruits, watched artillery fire and saw a pontoon bridge fung across the Danube river in 30 minutes.

His itinerary was not disclosed, but he was expected to visit infantry, engineer, artillery and cavalry units during a brief tour. He was accompanied by Col.-Gen. Walther Von Brauchitsch, chief of staff of the army; Otto Dietrich, Nazi press chief, and generals commanding local divisions.

Fleet Steams Up

The German fleet, meanwhile, was getting steam up to sail tomorrow from Kiel and Wilhelmshaven for a month's maneuvers off the Spanish coast.

The fuehrer's collaborators displayed deep interest in a railroad train meeting today in Poland between the Rumanian and Polish foreign ministers, Grigore Gafencu and Col. Joseph Beck.

The two diplomats talked for an hour and a half as the train carried Cafencu across Poland toward Germany. They were believed to have discussed Roosevelt's message and the Anglo-French guarantees to help their nations resist any threat to their independence.

Gafencu was expected here tomorrow for political and economic talks with Von Ribbentrop. He will remain until after Hitler's 50th birthday Thursday, which Interior Minister Wilhelm Frick has proclaimed a national holiday for Greater Germany.

The future of the Free City of Danzig remained an enigma with troop reinforcements again reported both on the Polish and German sides of the border.

No denial has been issued here of persistent rumors of plans to present the free city, German territory lost in the World war, to Hitler as a birthday present.

STEER CLEAR OF WAR

Washington, April 17 (AP)—A swelling tide of demands that America steer clear of war regardless of what happens in Europe swept over congress today in the aftermath of President Roosevelt's appeal to Hitler and Mussolini to pledge themselves to peace for at least 10 years.

Coincidentally, the administration reported with expressions of pleasure that the president's message to the dictators was developing a world public opinion for peace, and word came from Berlin that the reichschancellor would state on April 28 his attitude toward the appeal.

With the arrival in Washington of additional replies from Latin American governments, the Western hemisphere stood solidly behind the president's appeal. Favorable replies came also from dozens of other capitals in Europe and Asia, including many of the 31 governments for whom President Roosevelt requested assurances of safety from the European dictators.

Reaction Favorable

Officials hoped that this demonstration of international opinion would induce Hitler and Mussolini to heed an appeal which they might reject if it came solely from the United States.

Secretary Hull told his press conference he had received no indication from either Berlin or Rome as to what the official responses would be but he declared the administration was much gratified at the reaction elsewhere in the world.

"There is evidence of a definite feeling," he said, "that a practical and timely contribution has been made to the cause of peace and that a public opinion, the most potent of all forces for peace, is more strongly developing throughout the world."

During the morning Hull had discussed the peace plan for 20 minutes with the British ambassador, Sir Ronald Lindsay, and it was presumed to be a topic of conversation at his subequent luncheon meeting at the White House with Mr. Roosevelt and Treasury Secretary Morgenthau.

McKAY'S CASE UP TO CAUCUS

Various Plans Proposed for Investigating Bond Deals

Lansing, April 17 (AP)—The Republican majority in the house of representatives turned over to a caucus of its members tonight the responsibility for determining how far they should go in investigating commissions received by former State Treasurer Frank D. McKay in connection with the sale of state bonds.

The legislators, by a voice vote, deferred until Wednesday a vote on the resolution by Rep, Haskell L. Nichols, Republican, Jackson, pending a caucus to consider a variety of plans for conducting the inquiry.

Nichols himself proposed that the legislature lift its ban on new ligislation to permit the introduction of a bill that would authorize the governor to employ special investigators for the probe, and appropriate money to finance it.

Representatives F. Jack Neller, of Battle Creek, and Robert N. Sawyer, of Monroe, members of a Young Republican faction, collaborated in a demand that the house take over the inquiry itself, excluding the senate, and employ detectives and accountants to scrutinize every state bond issue since 1925 to determine whether McKay received commissions in connection with such sales.

A dozen other lawmakers, Republican and Democrat alike, had special plans, and the house leadership decided the doors of a caucus room should screen the debate during which the members would get behind a single resolution.

Leaders said the caucus would be held Tuesday or Wednesday.

Governor's Sunday School Class Has Women Visitors

Lansing, April 17 (AP)—Governor Dickinson, who conducts a Sunday school class for men, included women in the gathering at Center Eaton Methodist Episcopal church yesterday.

"Those women told me 'we came from Detroit to attend your class'," the governor said, "and attend it they did." Suggestions that they attend a corresponding class for women were ignored, he added.

Dickinson said he had visitors from Pontiac, Flint and Kalamazoo, as well as Detroit, at Sunday's session of his class.

VanWagoner Sees Lansing Spitework

Lansing, April 17 (AP)—Highway Commissioner Murray D. Van Wagoner attributed a bill transferring state highway maintenance from his department to county agencies to "political spite" today.

Declaring the bill would mean "a 20-year setback," Van Wagoner said it was "simply a political measure directed against myself as the Democratic state highway commissioner." The measure already has received house approval, but it is stalled in a senate committee.

COMMISSIONER BACK

Detroit (AP)—United States Commissioner J. Stanely Hurd returned to the bench here Monday after an absence of three months because of illnes. George M. Read, clerk of the court, has been serving as acting commissioner.

ALIENS GIVEN IMMUNITY BY COURT RULING

(Continued from Page One)

Perkins declared at the time that the two cases were dissimilar and that the proceedings against Bridges should be pressed forthwith. After Miss Perkins failed to press them, Representative Thomas started his impeachment attempt.

In addition to that in the Strecker case, the court's important rulings today included:

A decision upholding the constitutionality of those sections of the agricultural adjustment act providing for control over the marketing of principal farm crops and penalty taxes on farmers who sell more than their allotted quotas. Tobacco farmers in Georgia and Florida had challenged the act.

A decision that the National Labor Relations Board has jurisdiction over a purely local manufacturer processing, under contract, goods of a firm dealing in interstate commerce. The decision reversed a ruling by the Philadelphia circuit court that the Somerset Manufacturing company, Somerville, N. J., was outside the labor board's jurisdiction.

Before handing down its decisions, the court received William O. Douglas, former chairman of the Securities Commission, who appointed by President Roosevelt to succeed the retired justice, Louis D. Brandeis.

When the 40-year-old Douglas took the judicial oath administered by Elmore Cropley, clerk of the court, he became the youngest justice since 32-year-old Joseph Story of Massachusetts was named to the court in 1811. Before the ceremony in the supreme court chamber, Chief Justice Hughes had administered to Douglas in private the oath to uphold the constitution.

In the Strecker case, the labor department had instituted deportation proceedings under a 1918 statute providing for the deportation of aliens who join organizations advocating the overthrow of the government by violence. Strecker admitted that he was a member of the Communist party for three months in 1932-33.

Justice Roberts, in the majority opinion, held that the statute could not be construed as providing that an alien must be deported "if at any time in the past, no matter when, or under what circumstances, or for what time, he was a member of the described organization."

"We conclude," the opinion said, "that it is the present membership, or present affiliation—a fact to be determined on evidence—which bars admission, bars naturalization and requires deportation."

Justices Butler and McReynolds dissented. McReynolds wrote an opinion in which he referred to the view taken by the majority of the court as "both unwarranted and unfortunate."

"If by the simple process of resigning or getting expelled from a proscribed organization," he added, "an alien may thereby instantly purge himself after months or years of mischievous activities, hoped-for protection against such conduct will disappear. Escape from the consequences of deliberate violations of our hospitality should not become quite so facile."

'Runaway Marriage' Measure Adopted

Lansing, April 17. (AP)—The senate passed and sent to the house tonight the bill recognizing civil marriages in Indiana of Michigan residents.

Before getting an approval vote of 17 to 8, however, the bill caused debate as to the decorum of "runaway marriages" as long as Michigan might do the job as well.

Senator Miles Callaghan, Reed City, led the fight against the bill, asserting "if people run away from their own state to marry—perhaps to escape their own laws—let them take it on the chin."

Recently a Detroit court held that Indiana marriages of Michigan persons could only be considered common-law marriages in this state. Senator Joseph Baldwin of Albion then drafted his bill. He pointed out tonight that Indiana's passage of marriage laws similar to Michigan's would prevent continuation of the "runaway marriages."

A last word from Senator Callaghan was that he hoped the bill would become known as the "Baldwin runaway marriage bill."

The senate tonight passed a bill to reduce the membership of the Upper Peninsula State Fair board from 16 to five. It now goes to the house.

In debating the welfare bill the senate considered a proposal by Senator Harry F. Hittle, Lansing Republican, that a person be required to have two years residence in Michigan before he could receive welfare.

The senate adopted a resolution calling upon the state attorney general to protest "discriminatory" rail rates in iron ore shipments from the Upper Peninsula. An increase in rates was ordered several years ago by the interstate commerce commission. Since then, Minnesota has protested and been exempted. The resolution will go now to the house.

Hold Everything!

"Turn in your uniforms, fellows—you've just been farmed out to the pop and peanut concession at the Yankee Stadium!"

MUSIC WHEREVER YOU GO—
COST—
2⅙¢ PER HOUR
Based on retail cost of battery, 150 hours at $3.25.

HEAR THIS RADIO SENSATION TODAY!
A self-contained unit with built-in antenna and dry-pack battery — guaranteed for playing 150 hours. Housed in an attractive airplane type overnight case, closed to protect control knobs and dial.

$1.25 PER WEEK

YOU CAN OWN ONE TODAY on the BUDGET PLAN

Listen to The Voice of Firestone with Richard Crooks, Margaret Speaks and Alfred Wallenstein, Monday evenings over Nationwide N. B. C. Red Network

Firestone
AUTO SUPPLY & SERVICE STORES
H. L. Schweitzer, Mgr.
913 Ludington Phone 1097

DELFT
Today Last Times
2:30—25c - 15c - 10c
7:00 - 9:00
Adults ---- 35c
Senior Hi ---- 25c
Junior Hi ---- 15c
NOTE PRICES
Deanna Durbin
—IN—
"3 SMART GIRLS GROW UP"
with
Nan Grey
Helen Parrish
Charles Winninger
Also—
SHORT SUBJECTS

TODAY...

THOUSANDS OF WOMEN SAY:
"I like my Shelvador because of its convenience, its economy and its beauty."
"You'll like it, too, and bought under our guarantee and terms will give you complete satisfaction."
$137.50
EASY TERMS
T & T HARDWARE
Kibby Treiber
1113 Ludington Phone 1323

MICHIGAN THEATRE
ESCANABA DEMANDS THIS GREAT PICTURE BE HELD OVER
-3 MORE DAYS-
TODAY
2:30 - 7:00 - 9:00
WEDNESDAY & THURSDAY
7:00 & 9:00 ONLY
25c - 15c - 10c
DODGE CITY
with ERROL FLYNN and Olivia DeHavilland
ALSO—NEWS

MSC ALUMNI AID STUDENTS

Contest for Scholarships to State Will Close May 1

Contests in Michigan's 32 senatorial districts to determine candidates for Michigan State College alumni scholarships will close Monday, May 1, Glen Stewart, M. S. C. alumni secretary, announced yesterday in East Lansing.

Scholarship examination candidates are selected by M. S. C. alumni clubs and committees in cooperation with high school principals and senior class advisers. One scholarship, equivalent to $90 in fees, is awarded in each senatorial disttrict to an outstanding applicant. Candidates must be from the upper third of their high school classes, and nominations are limited to students whose financial circumstances warrent scholarship aid.

The scholarship chairman in this district, comprising seven counties, is John Kelly, Junior high school principal at Manistique.

Candidates are asked to file their qualifications within the next two weeks on forms available through the M. S. C. alumni office, Michigan State College, East Lansing. District committees will select the three outstanding applicants in each district on May 1, and competitive examinations to determine scholarship winners will be held about May 6.

According to Mr. Stewart, 92 students attending Michigan State College now hold alumni scholarships. Fourteen are seniors, 20 juniors, 26 sophomores and 32 freshmen. Scholarships are continued after the freshman year if the student makes satisfactory scholastic average.

Garden News

LOCKHART-BALLARD

Miss Mary Althea Lockhart was united in marriage to Walter Emerson Ballard, Sunday, April 9th, at 3 p. m., at the home of Mr. and Mrs. William Horning, the former, uncle of the bride, officiating.

The bride wore a royal blue dress with hat, coat, shoes, gloves and purse to match. Her attendant Pearl Deffries, wore a teal blue dress and blue shoes. Melvin Beck was best man.

Mr. and Mrs. Ballard will make their home with the bride's uncle, David Horning, for the next few months, after which they will go to Detroit.

GARDEN PERSONALS

Mrs. John Potvin Jr. and Eugene Bernier accompanied Mr. and Mrs. Cal Hennessey to Escanaba Wednesday.

Miss Grace McPhee has been visiting at the home of her sister, Mrs. Peter Giusiano. She left for her employment in Escanaba Thursday after spending two days with Mrs. Mary Dotsch. Mr. Giusiano accompanied her to the city.

Mr. and Mrs. Asa Tatrow motored to Camp Mormon Creek Thursday to visit their son Emerald. They were accompanied by Mrs. Fred Gauthier who visited her son Clifford.

Obituary

HUGH WHITE

Funeral services for Hugh White of Cornell, who died Saturday following a stroke, were held at 9 o'clock Monday morning at St. Anne's church, Rev. Fr. Peter Bleeker, pastor of Holy Family parish, officiating at the requiem high mass.

The Children's Choir sang the music of the requiem.

Burial was in St. Anne's cemetery. Pallbearers were Milton Michau, Norman Michau, Walter Dufresne, Wallace Campbell, Roy Sanville and Archie Sanville.

Mrs. William Brodway, Archie Sanville and Mrs. Libby Michau of Hendricks were among those at the services.

* * *

MRS. JOHN P. McCOLL

Funeral services for Mrs. John P. McColl were held Monday afternoon at 2:30 o'clock at the family home, 404 South Seventh street, with Rev. Carl E. Berger officiating.

Pallbearers were: Dr. A. S. Kitchen, Dr. C. J. B. Kitchen, Kenneth, Alton and J. J. Mallimann and Phillip S. Clark. Burial was in Lakeview cemetery.

Persons from out of town attending the services included John Willson, a brother, of Kalamazoo and Mr. and Mrs. J. J. Mallmann of Crystal Falls.

MRS. HENRY ALMONROEDER

Funeral services for Mrs. Henry Almonroeder were held yesterday afternoon at 1:30 o'clock at the home of her daughter, Mrs. Bodewin Vanlerberghe, 824 Sheridan Road, Rev. James G. Ward, rector of St. Stephen's Episcopal church, officiating. Two hymns, "The Old Rugged Cross," and "Abide With Me," were sung by Alec Peterson during the services.

Pallbearers were Iver Nelson, Edward Larson, Joseph Mileski, William Berron, John Hill and Adolph Johnson. Burial, under the direction of the Allo Funeral Home, was in Likeview cemetery.

EDWARD FINN, JR.

Funeral services for Edward Finn, Jr., 20-day-old son of Mr. and Mrs. Edward Finn of 315 North 12th street, were held Sunday afternoon at 3:30 o'clock at St. Joseph's church, Rev. Edward Leary officiating. Burial was in St. Joseph's cemetery.

LOUIS PEARCE

The body of Louis Pearce of 1315 Second avenue south, who died almost instantly last Saturday night when the motorcycle which he was riding crashed into a parked car in the 1200 block on First avenue south, will lie in state at the Allo Funeral Home today. Funeral services will be held Wednesday morning at nine o'clock at St. Anne's church, Rev. Fr. Joseph E. Guertin officiating, and burial will be in St. Anne's cemetery.

GALE ANNA FINLAN

Funeral services for Gale Anna Finlan, four months old daughter of Mr. and Mrs. Patrick Finlan of Schaffer, who died of pneumonia early Sunday morning at St. Francis hospital, were held Monday afternoon at 2 o'clock at Sacred Heart church, Schaffer. Rev. Fr. William J. Remillard officiated.

Burial was in Sacred Heart cemetery.

Surviving the child, in addition to the parents, are eight brothers and four sisters, Lawrence, Harold and Stanley, Escanaba; Richard, James, Walter, William and Donald, Schaffer; Mrs. Joseph Bahlhorn, Detroit; Della, Escanaba, and Grace and Patricia of Schaffer.

The Boyle funeral parlors of Bark River were in charge of arrangements.

EDICK HEADS ROTARY CLUB

Named President; Other Officers Chosen; Rowe Speaks

Edward Edick, principal of Escanaba high school, was named president of the local Rotary club at an election of officers at yesterday's meeting. He succeeds retiring president, M. Robert Deo.

Other officers elected include: Vice president, Charles E. Lewis; secretary, Charles R. Henderson; treasurer, Leslie French; and sergeant at arms, Donald H. Boyce.

Edick

Members of the board of directors include M. Deo, W. P. Schuldes, Denis McGinn, John F. Hart, Edward E. Edick, Charles Lewis and Nicholas Carr.

An interesting address on contemporary drama was given by Prof. Kenneth T. Rowe of the drama department of the University of Michigan. The professor said that drama is directly affected by business conditions. He said approximately one million plays are written in a year, 100 of which are produced. Eighty of the 100 are failures and only about 10 or 15 of the remainder break even. Of the latter number, about four or five become what is known as smash hits. Most of the shows are produced by men with money and sporting blood.

Prof. Rowe said that drama is undergoing a decentralization. Heretofore, it has been the policy of judging success of a play merely by reaction of a few critics and select crowds in New York City. In the future, plays will be sent on the road more than they are at present. Little theatre movements such as that begun in this city will do much for drama, the professor said.

Atlanta, Ga., the home of Bobby Jones, former emperor of golf, has 71 parks and 14 golf courses.

Communication

PUBLIC INFORMATION

Three delegates from each Worker's Alliance locals in Delta county and the womens' sewing project in Gladstone, met Sunday afternoon in the hall of the Escanaba local.

Mass 'layoffs' on WPA, cut relief appropriations, the need for jobs and security and the pressing problems of the unemployed has stimulated the drive for organization.

It has been a public criticism for a long time; to those who are in need of relief, cannot get what is granted to them by the act of our Congress; but those who can get along without this Federal air (or a portion thereof) has been getting more than what is due them.

In order to save, promote and prolong the social benefits of such public programs, we feel that the people of our locality with our State and National departments can eliminate those elements who are undermining the WPA, causing undue hardship to many of our people.

As it directly concerns the members of our locals, we find it is our job to protect our jobs. And to expose to the people of our county, those elements who are responsible.

To tighten-up and expand organization in the County, within the fields of the WPA workers and unemployed, a County Central Board has been established. Officers have been elected to serve for the period of six months: Raymond Anderson, chairman; Julius Carlson, secretary; Edw. Young, treasurer.

The C. C. B. decided that members of the grievance committee shall consist of one representative from each local and that these representatives will be chosen by a direct popular vote. Other committees will be formed as the responsibilities of this Board increases.

Recognizing that the problems of those who we represent are social in character, this County Central Board will work with all organizations interested in the welfare of all the people.

Delta County Central Board of W. P. A.
Julius Carlson, Sec'y

Hospital

Mrs. George Mayo, Gould City, was admitted to St. Francis hospital for treatment.

Ben Clairmont, 328 North 14th street, is receiving treatment.

Mrs. Eugene Marenger, Perkins, was admitted.

Mrs. Nick Peterson, Fox, was admitted for treatment.

George Mero, Manistique, is a surgical patient.

Donelda Smith, 706 Second avenue south, is a surgical patient.

BOYS ELIGIBLE TO JOIN CMTC

Camps Will Open July 11; More Enrollees Are Being Sought

Although several hundred applications have been accepted, there is still an opportunity for young men between the ages of 17 to 28 to enter the Citizens' Military Training Camp, Colonel Ralph M. Parker, commanding the Michigan Military Area in Detroit has announced. J. T. Sharpensteen is county chairman.

This year 1,300 young men will be accepted to spend four weeks in camp with all expenses paid. The camp will open on July 11 and continue until August 9.

From southern Michigan, 1,000 will be sent to Camp Custer, near Battle Creek, for the four weeks, while 300 from the Upper Peninsula and the extreme northern part of the lower peninsula will go to Camp Brady in Saut Ste. Marie.

The Citizens' Military Training Camp provides a month of healthful outdoor life for those who attend. Among the features of the camp program are athletic events in which all in camp take part, many other recreational activities, scientific physical training and military drill.

Each young man who is accepted for the camp is given a round-trip railroad ticket to the camp, and food, clothing and shelter is provided without cost while he is at camp. The trainees are comfortably housed in tents where they can live a healthful life in the open air.

Any young man wishing to apply for camp may get full information by writing to Colonel Ralph M. Parker, 468 Federal Building, Detroit, who will furnish application blanks and complete details about the camp activities.

Of 675 women aviation pilots reported in the United States early in 1939, approximately 73 were commercial pilots; 28, limited commercial; 418, private fliers; 132, solo, and 24, amateur.

K. C. Open House Meeting Tonight

An open house meeting of Escanaba Council, 640, Knights of Columbus will be held this evening at the Knights of Columbus club rooms, the meeting to be preceded by a 6:30 o'clock dinner for members and friends.

Rev. Fr. Paschal Kerner, O. F. M., of St. Joseph's church, the principal speaker, will deliver the final lecture of the series on "Christian Justice."

Other activities of the Council arranged for April will be the initiation of candidates into Escanaba and Manistique Councils at Manistique on April 23, and initiation and installation of a new council at Munising on April 30.

A large attendance at this evening's meeting is urged.

Ensign News

SALVATION ARMY

Ensign, Mich.—The regular Salvation Army meeting will be held Wednesday evening at 8 o'clock in the Stone Anderson school house. Miss Lilly Hanson is in charge of arrangements, with a committee of helpers.

A special musical program will be given by the young people and motion pictures will be shown. Major Fritz Nelson, in charge of Salvation Army activities in Delta county will be the speaker.

The public is cordially invited to attend.

Statisticians estimate that enough soil is washed and blown from fields every year to fill a freight car train long enough to go around the world 19 times at the equator.

MEN LOVE GIRLS WITH PEP

If you are peppy and full of fun, men will invite you to dances and parties.

BUT if you are cross, listless and tired, men won't be interested. Men don't like "quiet" girls. When they go to parties they want girls along who are full of pep.

So in case you need a good general system tonic, remember for 3 generations one woman has told another how to go "smiling thru" with Lydia E. Pinkham's Vegetable Compound. It helps build up more physical resistance and thus aids in giving you more pep and lessens distress from female functional disorders.

You'll find Pinkham's Compound WELL WORTH TRYING!

ICE EXPECTED TO LEAVE SOON

Gets Soft On Shores and Cracks Appear; No Boat Scheduled

Softened by heavy rains and a week-end sun, ice in Little Bay de Noc is expected to move out with the first strong north wind.

The ice has softened around the edges of the shore and cracks have appeared in several places farther out. The rains of yesterday undoubtedly had a beneficial effect on the ice. Open water could be seen on the south shore yesterday afternoon, although poor visibility obscured its extent somewhat.

Meanwhile, there are no definite arrangements as yet for the arrival of the first ore boat at the local docks. The first boat's arrival will depend largely upon how quickly the ice leaves the harbor. It is expected that one may reach port by the latter part of next week, although no confirmation has been received.

At present, there are 106 cars of ore in the Chicago and Northwestern yards, 16 of which were held over from last fall. The remaining cars have come in in small lots on freight trains. Most of the ore in the yards is from the Bradley mine, an open pit, at Iron Mountain.

Charles Laronge Dies At Pontiac

Word has been received by Mrs. Dave Laronge of Ford River of the death of her brother-in-law, Charles Laronge of Pontiac, Mich.

Mr. Laronge, who was a veteran of the World War, enlisted at Bark River, and served overseas. He is survived by his widow and three children, also one sister, Mrs. Ben Douglas of Bark River.

Services at which full military honors were accorded the veteran were held at Pontiac and burial was made there.

Lost Ads will find for you.

FREE Violin Exhibit

WILLIAM PETER STOFFEL of Milwaukee, private collector in Europe and America for more than 30 years will exhibit rare old French, German, and Italian Violins on our first floor. Music Scholars and School Students Invited

TODAY THROUGH SATURDAY

Violins Sold, Bought & Traded

FREE VALUATION—Bring in Your Violin.
STUDENT OUTFITS $10 and up
CELLO & BASE VIOLINS for Sale or Trade.

EXPERT REPAIRS

Mr. Stoffel* guarantees to improve your violin in tone by his own method. Bridge and soundpost and other adjustments. Prices very reasonable. Come early.

*Permanent address, 721 N. Broadway, Milwaukee

Lauerman's

AN OUNCE OF PREVENTION

The danger of roof fires is at hand. If you have a shingle roof, clean your chimney, place the spark arrester on your chimney, and keep water or fire extinguishers handy as you may need them every day.

For safe and prompt insurance service, see your agent or write us.

UPPER PENINSULA FARMERS MUTUAL FIRE INS. CO.
Rock, Delta Co., Michigan

Copyright, 1939, R. J. Reynolds Tobacco Co., Winston-Salem, N. C.

FOR SMOKING PLEASURE AT ITS BEST—

LET UP_LIGHT UP A CAMEL

THE CIGARETTE OF COSTLIER TOBACCOS

Sale!

FLOOR COVERINGS

A TRULY GREAT VALUE!

INLAID LINOLEUM

CEMENTED TO YOUR FLOOR

For Only 22c Sq. Ft.

Genuine inlaid linolemum with colors through to the back. Nationally known qualities in a choice of patterns and colors for kitchens, bathrooms, offices, etc. Fitted and cemented to your floor free of charge.

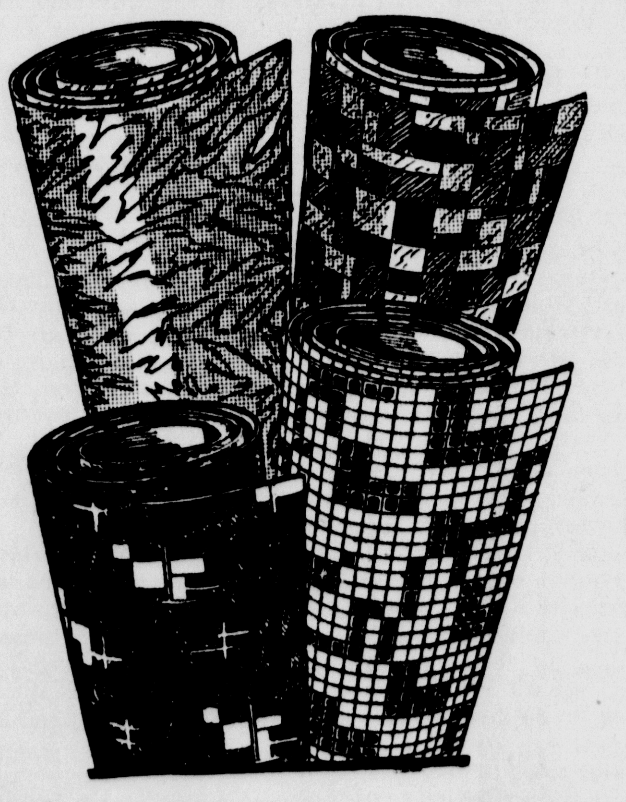

FULL VALUE FELT BASE

Floor Coverings

Sale! 4c Sq. Ft.

CHOICE OF 6 OR 9 FT. WIDTHS

You'll find this same quality priced 10% to 20% higher at other places. A wide choice of patterns to select from. Easily cleaned surface. Bring in your room measurements and we'll show you how to save money.

PRINTED LINOLEUM

12 FT. WIDE

11c Sq. Ft.

Beautiful tile patterns on heavy quality linoleum with burlap back. Average size room can be covered with out seams.

FELT BASE UTILITY MATS

27 x 15½ 10c VALUES 7c
33 x 18 19c VALUES 14c
36x72 REMNANTS $1.30 VALUE 89c

FELT BASE RUG BORDER

24 in. width .... 11c ft.
36 in. width .... 15c ft.

ARMSTRONGS, CONGOLEUM AND SLOANE-BLABON

FELT BASE

Floor Coverings

6 AND 9 FT. WIDTHS

7c Sq. Ft.

Best quality felt base made by these nationally known manufacturers. A wide choice of patterns and colorings. Smooth easy to clean surfaces. Cut from 6 or 9 ft. rolls. Bring in your room measurements for an estimate on your needs.

Lauerman's

The Escanaba Daily Press

A Morning Newspaper Published Daily Except Monday by The Escanaba Daily Press Company, Inc.
JOHN P. NORTON, President and General Manager
Office 600-602 Ludington St.

Entered as Second Class matter April 4, 1909, at the postoffice at Escanaba, Michigan, under the Act of March 2, 1879.

Member of Associated Press Leased Wire News Service.

The Associated Press is exclusively entitled to the use for publication of all news dispatches credited to it or not otherwise credited in this paper, and also the local news published therein.

The Daily Press is the only daily paper printed in an exclusive field of 50,000 population, covering Delta, Schoolcraft and Alger counties thoroughly, with branch offices and carrier systems in Manistique, Gladstone, Munising and Newberry.

Advertising rate cards on application.

Member Michigan League of Home Dailies
National Advertising Representative
SCHEERER, INC.
415 Lexington Ave., New York 35 E. Wacker Dr., Chicago

SUBSCRIPTION RATES

Daily by carrier, per week	15c
Daily by carrier, per year (in advance)	$7.00
Daily by mail, per year (in advance)	$5.00

On To Washington

J. J. HERBERT of Manistique, Geo. A. Osborn and J. R. Merrifield of Sault Ste. Marie, and Geo. E. Bishop of Marquette, representing various Upper Peninsula groups and organizations, have left for Washington and will be present at the House committee hearing there Thursday on the Straits Bridge Bill, which is sponsored by Congressman Fred Bradley. A like bill is before the Senate with the endorsement of Senator Prentiss M. Brown.

These bills grant the consent of both bodies to the building of a bridge across the Straits of Mackinac by the Straits Bridge Authority, but do not at this time provide the means for the purpose. They pave the way for a further investigation of the project and for the presenting of building plans and costs by the Authority. They do not commit the state or nation in any way to financial investment, but open an avenue for the Authority to build a bridge when, as and if the specifications of the structure meet with the full approval of the War Department, and when, as and if the people of Michigan are convinced of the plan's feasibility.

This is all that bridge proponents can ask at this time, and there is little doubt that the great majority of Michigan citizens are satisfied to see proceedings go along in an orderly and legal manner, toward the eventual consummation or rejection of the project. If it develops that the structure cannot be built adequately, and cannot pay out when built, then the bridge boosters must be resigned to their fate and try some other means of opening the Straits bottleneck. If, on further investigation, the plan presents itself as sound and workable in all particulars, then a great step forward will have been taken with the passage of the present bills.

Let's Get to It

WHEN some sage said "the business of this country is business," a ton of brick fell on him.

Indignant repudiation smothered him in catcalls. Crass! Materialistic! Unspiritual!

Like all generalizations, this one was perhaps too general. But it remains in large part true. Business is the whole complicated machinery by which men produce things and get them into the hands of men for use. So business must certainly be a large part of the business of not only this, but of any country. That's so, whether one likes it or not.

Russia's whole governmental system is based on the idea that business is practically the only business of the people. They have a different idea of business, that is, of producing goods and getting them into people's hands. But it is business none the less, and to Russia it is the one great ideal. In Germany, Hitler rose to power professing a fine disdain for business, a contempt for a world that would be "just a row of shops." But just the same, when he makes a political move, business is always in the background. When he said, "We must export or die," his eye was on business, not on Valhalla.

Americans, accused abroad of being materialistic and of maintaining a business civilization," probably are more moved by moral and spiritual issues than any other people. We are glad and proud that this is so.

But Germany, or Italy, or Russia, or Japan, make gleaming speeches about elusive spiritual ideals—and then act for business reasons. We, on the other hand, ashamed by taunts of material-mindedness, respond by fine frenzies of moral and spiritual exaltation, and let the other fellow get the business.

In short, our fascinated eyes are so riveted on the glittering political game being played in Europe that we are in danger of letting our own business and our own domestic affairs go to pot.

The occasional decent moral gestures we have been able to make in international affairs have been largely due to the fact that we had our own affairs in good shape.

The United States urgently needs a distinct pickup in business this spring and summer. This need goes beyond politics and beyond party. The only real government economy must come from getting millions back on payrolls; the only chance of a move toward a balanced budget is the increased government income that will come from increased business.

First-quarter reports from many corporations indicate that a distinct upturn is waiting, waiting for resolution and strength and courage that will realize at last that business, our material life, must go on, war threats or no war threats, even war or no war.

The way to resume is to resume, the time to roll up our sleeves and go to work is now.

Congratulations!

THE Escanaba Smelt Jamboree received many thousand dollars' worth of advance publicity through the media of newspapers, magazines and radio, but the Marinette-Menominee festival took the honors for a follow-up advertising stunt.

Somebody in Marinette hit upon the the idea of staging a battle royal wrestling event in a smelt-covered arena. The stunt attracted the attention of four news reel companies and several newspapers, who sent cameramen to cover it. The movies will be shown in theatres throughout the country, all of which will make the people of the nation all the more smelt conscious. Escanaba's fishing industry also will be benefited as a result of the unique enterprise launched by the Marinette-Menominee festival.

This year's Escanaba Smelt Jamboree was a success from every standpoint. The celebration got off to a good start with the Wolverine Conservation association's banquet and the Ford River Frolics, both of which were well attended and well handled. The coronation show and ball attracted a large crowd, the Mardi Gras of the North parade was the best ever, and Rapid River citizens staged an excellent program on the banks of the Tacoosh river Saturday night.

No better start could have been made for next year's program than by staging the successful jamboree that was presented in Delta county last week-end.

The Builders March

GESTURES and ceremonies that go with the opening of new projects are usually pretty meaningless.

There is the cut ribbon, the smashed bottle, the phony golden key, and the knot of languid stuffed shirts who have had little or nothing to do with the project and care less.

The New York World's Fair is going to have one feature at its opening that means something. Fifteen thousand members of labor unions, who have helped build the fair, will march in the opening parade.

Why not? They have built well, and they are proud of what they have done. Workmen always are.

Among the curious requests received by the wreckers of the Sixth Avenue Elevated in New York was on from a man who wanted a bolt from it—he had worked on its construction many years before, and wanted something to remember it by.

It is all too seldom that the ordinary rank-and-file workman gets a chance to show his justified and normal pride in what his hands, his skill, and his brains have produced.

Other Editor's Comments

FACTS ABOUT THE BUND

(St. Louis Post-Dispatch)

The 14-volume report on the German-American Bund, just released by Attorney-General Murphy, serves to confirm the prevailing public impression of this organization. Its close link with the German Nazis is common knowledge, and also the fact that its vociferous clamor is wholly out of keeping with its numbers—6,617 members in 1937, according to federal agents, and 8,299 by Fuehrer Kuhn's figures. An item that is not brought out in the report is the Bund's financing, a detail of great importance in appraising Nazi propaganda efforts in America.

The report, with the addition of financial data, should be of value in drafting legislation. There must not be suppression of civil rights, but America wants no private armies drilling on its soil. It should be possible to work out practical means for keeping the noisy and numerically insignificant Bund within bounds.

BROWN MEANS BUSINESS

(Marquette Mining Journal)

Those who know Auditor General Vernon J. Brown will not be particularly impressed with a blanket denial from Lawrence H. Niendorf, who heads the state's purchasing department, of Brown's charge that the purchasing system has been "unintelligent at least."

Brown is and always has been a sticker for having state business handed strictly on the up and up. When he campaigned as a candidate for auditor general he said Michigan taxpayers were taking it on the chin because of waste, extravagance, irregularities and unbusiness-like administration in Lansing. He promised to clean house and said he could and would stop leaks that were responsible in large measure for the state's mount deficit.

Mr. Brown's report on purchasing contains much more than general statements. He cites details which indicate that he has been digging deeply into the state's business records and that he intends to do everything within his power to carry out his pre-election promise. Coming on the heels of an announcement that Murl H. Defoe, of the liquor commission, intends to revamp the buying and distribution system in that department, and the appointment by Governor Dickinson of Grant M. Hudson to the post of state director of purchase, Mr. Brown's charges had Lansing gasping. It gasped because Brown offered details in support of his allegations that could not be laughed off. Niendorf's general denial of Brown's detailed indictment will not be swallowed because, for one thing, it will be recalled that Niendorf is the man who dismissed from his staff of buyers those with civil service status and put men of his own selection in positions held by men whose experience in private business gave them special qualifications for serving the state well.

Here is part of Brown's bill of complaint:

State buyers are eliminating reliable concerns from bidding for state business.

Bidding has not been open and fair.

Violent protests from institution heads that commodities delivered have not been up to specification standards.

Curb stone agents have been getting the business.

Local dealers ignored and purchases made at distant points above open market prices.

Coal prices advanced since cancellation of contracts early in January.

Brown follows with concrete suggestions for changing the purchasing rules and his proposed program has merit, but opinion has grown rapidly that the whole subject of state purchasing should, without further delay, be given special legislative attention. It might be a good time to bring up again the proposal, heard on several occasions in the last two years, that a new and separate state purchasing bureau be set up and manned with trained buyers under civil service. That appears to be an entirely logical plan. The civil service angle of it is especially desirable, but that immediately brings to mind the question of what, if any, kind of civil service Michigan will have when the patronage-demanding politicians in the legislature get through with it.

Now swimming suits are to be designed to look like stained-glass windows. The windows in the back will be open, as usual.

World Affairs Reviewed

BY MILTON BRONNER

NEA Service Staff Correspondent

The difference between the boyish "Lucky Lindy" who returned to an idolatrous United States in 1927 after his famous flight to Paris and the stern Col. Charles A. Lindbergh who reappears on the American scene in 1939, is the difference between an exciting book of adventure fiction and a weighty tome on international politics.

Twelve years ago he was a hero clothed in shining armor, important only as a symbol of young American courage and the pioneer spirit.

Today he comes as a world figure of a soberer sort, a man whose opinions actually appear to have affected the turbulent course of international events and who, like all world figures, is both respected and criticized.

• • •

After the tragic kidnaping and death of their first-born son, the Lindberghs emigrated in 1935 to England with their second-born and set up in a secluded house 22 miles from London. Policemen and big dogs kept visitors away and you could not get the Lindberghs on the phone even when you managed to unearth their number, as I did.

Soon they were moving in the most exclusive British circles. They were guests at a selected dinner given by King Edward VIII for Mrs. Ernest Simpson. Nor was this the only time they dined with royalty. They also quietly entertained in their home but nothing ever appeared about it in the papers.

The year 1937 was featured by a number of Lindbergh events. Early that year the Colonel and his wife made a flight to Karachi, India, caused anxiety when they were not heard from for a day, turned up in Jodhpur. In May, Mrs. Lindbergh gave birth to a third son in a London clinic.

Later in the year, Lindbergh went to Munich to attend the Lilienthal Aeronautical Show, and here, apparently, he developed his reputedly great esteem for German planes. In December, 1937, the Lindberghs made a secret trip to the U. S. to visit Mrs. Lindbergh's mother.

• • •

But 1938 was really a big Lindbergh year. He attained a scientific reputation following much publicity about the "pump" which he invented with Dr. Alexis Carrel to keep a heart alive by artificial means. In April of that year Lindbergh bought a little French island, Illiec, to obtain greater privacy and to be near Carrel with whom he continued to work.

The following month. Lady Nancy Astor, she of the "Cliveden Set," invited the Lindberghs to a dinner dance she was giving for King George VI. The Colonel and his lady attended.

Then, in August, with Europe building up to the Czechoslovakian crisis, the Lindberghs started a round of air visits. They flew to Russia to the airplane show at Tushino airport, met many famous Russian aviators. On the way back they stopped off at Bucharest, Warsaw and Prague.

• • •

After the "peace" of Munich a storm broke around Lindbergh's head. An English paper declared that Lindbergh was, wittingly or unwittingly, responsible for the decision of Premier Chamberlain to yield to Germany. At a dinner given by Nancy Astor, the paper said, Lindbergh had expressed the opinion that Russia's air force was inferior and that Germany's was equal to the combined air forces of Britain, France and Russia. This opinion of Lindbergh's had influenced the Chamberlain decision to bow to Germany, the paper reported.

Lady Astor promptly denied everything. "There was no dinner," she said, "and, anyhow, it was luncheon."

On top of this, Lindbergh flew to Germany in October. The Germans practically threw everything open to him. He inspected numerous airplane plants. And, on behalf of Hitler, Field Marshal Goering himself accorded Lingbergh the Order of the Eagle with Star, the highest Nazi honor.

• • •

Then a newspaper storm broke. A Russian paper attacked Lindberg as a "lackey of German Fascists and their aristocratic British patrons." A French aviation weekly called him pro-German and no friend of France. An English paper dubbed him "Europe's busybody," and declared that he never failed to voice glowing admiration for Hitler and Nazi Germany.

The storm had hardly died down when another English paper declared that Lindbergh was preparing to become a British citizen and an "unofficial agent of the British government, rather like Lawrence of Arabia."

The latest Lindbergh story came about in January of this year. In a confidential memorandum to American officials, he reported that German mass aircraft production was at a point where it could become a formidable competitor of the United States in the production of commercial aircraft. He also credited Germany with having the world's greatest military air fleet.

'Now, Watch Closely This Time'

Answers To Questions

BY FREDERIC J. HASKIN

A reader can get the answer to any question of fact by writing The Escanaba Daily Press Information Bureau, Frederic J. Haskin, Director, Washington, D. C. Please enclose three (3) cents for reply.

Q. How does football attendance compare with that of baseball? S. J. H.

A. In 1938 there were 60,000,000 paid admissions to baseball games and 45,000,000 paid admissions to football games.

Q. What singer's voice was first heard on the radio? C. E.

A. One of the earliest broadcasts of which there is a record occurred on January 13, 1910, when Enrico Caruso and Emmy Destinn sang backstage of the Metropolitan Opera House. This was broadcast through the De-Forest radiophone and they were heard by operators on the S. S. Avon at sea and by wireless amateurs in Connecticut.

Q. What is the name for a tree which is trained on a trellis? T. L. M.

A. It is called an espalier.

Q. How old is the Duke of Windsor? J. C. L.

A. He will celebrate his 45th birthday on June 23.

Q. How much of the horsepower in the United States is used for transportation? T. H. M.

A. The American Petroleum Institute says: "Installed and ready for work at the throw of a switch or the shift of a gear are 1,670,000,000 American horsepower, a recent survey discloses. Of this tremendous total, 1,550,000,000 horsepower, or 92.7 per cent, constitutes transportation horsepower, installed for the exclusive purpose of moving people and goods."

Q. Will there be a display of tulips at the New York World's Fair? L. R. S.

A. A garden around The Netherlands Pavilion will have 65,000 tulips in full bloom when the fair opens.

Q. Please give the oath that is taken by Government officials. W. W.

A. The following oath is taken by all officers of the United States with the exception of the President. It is the oath of office "to be taken by any person elected or appointed to any office of honor or profit either in the civil, military or naval service, except the President of the United States:" "I, ---------------------- do solemnly swear (or affirm) that I will support and defend the Constitution of the United States against all enemies, foreign or domestic; that I will bear true faith and allegiance to the same; that I take this obligation freely, without any mental reservation or purpose of evasion; and that I will well and faithfully discharge the duties of the office on which I am about to enter. So help me God!!"

Q. How much money is taken in by motion picture theatres in the United States? W. J. K.

A. The estimated gross box office receipts for all motion picture theatres for 1938 were $1,000,000,000.

Q. What is the minimum food bill for a family of five living in New York City? A. T. H.

A. The New York Budget Council estimated at $8.73 the minimum weekly food bill for a family of five, consisting of a man doing muscular work, woman doing housework, two boys, 13 and 7, and a girl 10.

Q. How many former inhabitant of the Dust Bowl region have moved to California? C. J. D.

A. It is estimated that approximately 200,000 of these refugees are living in that State.

Q. What will prevent cocoa from forming lumps? R. M. S.

A. Cocoa will not lump when added to hot milk or hot water, if it is first made into a paste with cold water.

Q. Who holds the record for having the most freckles? T. H. B.

A. Paul Brown, eleven years old ,of Harrisburg, Pennsylvania, is the present champion. This year's National Freckle Championship will be held in June.

Q. What is birling? T. R. P.

A. Birling is the art of navigating on logs. The sport is divided into three classes: racing logs, rolling logs, and trick performances on logs, all taking place while the log is in water, usually, on, a rather turbulent river.

20 Years Ago

George F. McEwen was re-elected president of the Escanaba Trades and Labor council in an enthusiastic meeting last night. The delegates presented him with a box of cigars as concrete recognition of his past services.

Miss Margaret Lang of Gary, Ind., is here for a month's visit with her mother, Mrs. Anna Lang.

The Boy Scout baseball team defeated the South Siders at the "Yellow" diamond yesterday afternoon by a score of 9 to 4.

Edward Hall has returned to Dayton, Ohio, after spending a 10-day furlough with relatives and friends.

Paris—Fourteen members of the American army were killed and twenty-five injured in a train wreck of an express train at Lemens, France, today.

Washington — The date of President Wilson's return to the United States is still indefinite, and there is no ground for the published report, that he would sail either April 27 or April 28, according to official advices to the white house late this afternoon.

Victor Pare, who has been overseas in the aerial service, arrived from Camp Custer, where he was sent following his arrival from France. He has been discharged from service.

Joseph M. Meiers, who is stationed at Camp Custer, is spending a 15-day furlough with relatives and friends.

An old tug which has been under water for three years between Nos. 1 and 2 ore docks was raised with a derrick Thursday, under the direction of Captain Stone. He plans to remodel the boat and use it for towing logs.

Hercules Primeau, who is attending school in Chicago, is spending the Easter vacation at the home of his parents, Mr. and Mrs. N. Primeau.

Mrs. B. P. Pattison has gone to Marinette, where she will visit at the home of her parents, Mr. and Mrs. O. Mathes, and her sister, Mrs. N. O. Borndahl.

Word was received in the city that Lieutenant William Gettleman of this city has arrived from overseas and is now at Camp Merritt. He expects to be transferred to Camp Dodge within a few days to be discharged.

New York Column

BY GEORGE ROSS

New York — Old-time carnival fans will be glad to know the midway is coming into its own at the New York World's Fair.

The basso boom of the barker will be heard, the sideshow will flourish and old-fashioned obeisance will be made to the Fat Lady, the Half-Man, the Two-Headed Boy and the Three-Legged Girl.

The salaries for the human oddities range from $200 to $1000 a week. Strange people are high priced, beholden to no one in the show business. They never end in homes for the aged, although they are not too cautious in their spending.

A few sidelights:

Ernest Faulconer and his son. Both have eight toes on each foot and eight fingers on each hand. "There's a son that's a chip off the old block," the father boasts.

Ellis Phillips can drive a long-bladed knife or a 20-penny nail through his nose, and an ice pick through his arm. He sticks hat pins through his legs whenever he's feeling low. The wounds heal in five minutes. He can torture himself or accept torture of all kinds without wincing.

• • •

Take a Gander at This

Fanny, the Human Goose, was a problem to the exhibitors. They didn't know whether to put her in the animal show or the human oddities. She was finally placed in the human collection because it was reasoned that there are any number of humans who act like animals.

Earl Hall, known as "Smokey," is normal in every way, but, instead of smoke coming out of his mouth and nose when he is smoking a cigarette, he makes the smoke appear to come through his skin. He doesn't know how he does it himself, but it proved entertaining and a source of a few winning bets back in his home town of New Ulm, Minn.

With all the rage for swallowing goldfish and records going on at colleges, Hermes not only swallows needles and razor blades but brings them back at will. Hermes, who has no other name, claims he never went to college.

• • •

"In Person, Not a Movie"

Walter Huston, who is cavorting in Maxwell Anderson's "Knickerbocker Holiday," quit the Hollywood gold fields as producers were vying for his services, because his first love is with the theater where he began. Huston follows a strict code: when a stage role appeals to him, he prefers it to a lucrative movie task.

In a poll of the New York dramatic critics, Robert Morley, who gives a stirring impersonation of Oscar Wilde on a Manhattan stage, was voted the best actor of the season. He is the performer who, after appearing in the lavish movie, "Marie Antoinette," could have got-rich-quick in Hollywood.

All these new laws disregard fundamental medical facts and past experience, lack uniformity in policy and procedure, and disagree on fundamental principles. —Dr. P. A. Jacobs, head of department of urology at Cleveland's Mt. Sinai Hospital, commenting on restrictive marriage laws.

• • •

I said: "Now, wait a minute, Mr. Ambassador; let's get down to brass tacks!" —Abe Pickus, Cleveland's one-man peace organization, describing an interview with Ambassador Hourinouchi of Japan.

The Washington Merry-Go-Round

BY PEARSON AND ALLEN

Washington—Frank Murphy, red-haired Attorney General, is an adroit maneuverer who knows how to avoid the hot spots, but just now he is on one of the hottest spots in the Cabinet. He is in the middle of an intra-Cabinet row as to whether the State Department has the legal right to license the sale of arms to Germany.

This is the hangover of a long dispute dating from the time it was found that Secretary Hull's boys in the State Department were permitting Germany to buy arms from this country despite the post-war Treaty of Berlin, which "prohibits" the importation of arms into Germany.

Secretary Hull at that time stood up for Joe Green, head of the Munitions Control Board. He claimed that the peace treaty merely obligated Germany not to import arms, and placed no obligation on the United States not to sell arms. In other words, Germany was doing the violating, and it made no difference if the United States connived at the violation.

However, there are other Cabinet members on the Munitions Control Board, and some of them emphatically disagreed with Mr. Green. They feel that Secretary Hull merely has been trying to protect his subordinates. Result has been that the entire question was referred to Attorney General Murphy.

Lawyers in the Justice Department already have reported confidentially and unofficially that the State Department is wrong, but that it may be best not to embarrass Secretary Hull with such a report. They say that since a policy already has been outlined by the State Department, the Justice Department might have to defend its sister department in the courts, therefor the two must stick together.

Other Cabinet members, however, do not concur. They commend Hull's stand in rebuffing Hitler on Czechoslovakia, in withdrawing the U. S. Ambassador, and in raising tariff rates under the trade treaty. And they maintain that Hull should be consistent and also enforce the treaty in regard to arms shipments.

Murphy, standing between these two fires, has been asked to make a ruling. Odds are that he will duck.

—DIES RETREATS—

Chairman Dies of the un-Americanism committee is six feet two and weighs well over 200 pounds. Representattive Mike Bradley is five feet four and has a hard time making the scales read 130. But the little Philadelphian has the big Texan completely buffaloed.

Last session Bradley lashed Dies groggy with one of the most blistering attacks ever heard in the House. So when he learned that his own American Legion Post in Philadelphia had invited Dies to address it, Bradley boiled home and delivered this ultimatum: "If Dies speaks I'm going to follow him and tell just what kind of a guy he is."

The Legion officers were in a stew. They knew Bradley would go through with his threat and it was impossible to call off the advertised meeting. Dies got them out of their dilemma.

When he heard of Bradley's action he withdrew as speaker, being replaced by ex-Representative Frank Dorsey, a friend of Bradley's.

Note—Bradley was confidential wartime telegrapher to the late Admiral Sims, handled hundreds of history-making cables.

—GARNER AND NEGROES—

Little things sometimes swing the tide of political events. In 1916 it was Charles Evans Hughes' failure to shake hands with Hiram Johnson in California that probably lost him the election to Woodrow Wilson. And today the fact that Vice President Garner failed to attend the Marian Anderson concert before the Lincoln Memorial, or even to acknowledge the invitation, may ruin his chances for the presidency.

The colored vote can swing an election one way or the other in such key States as New York, Pennsylvania, Missouri and Illinois, and Jack Garner, one of the shrewdest politicians in the country, is quite aware of that fact.

Greatly worried, Garner has told Senate colleagues that he never received an invitation, and claims Secretary Ickes did not send him one. On the latter point, Garner is correct, but only by a technicality. The invitation was sent not by Ickes, but by his Assistant Secretary, Oscar Chapman, in cooperation with Caroline O'Day, Congresswoman from New York. Western Union has a signed receipt showing that the telegram was delivered April 3, six days before the concert.

Two days later, Walter White, secretary of the National Association for the Advancement of Colored People, called Garner's office and asked why he had not answered the invitation. White talked to Louis Friday, competent Clerk to the Vice President, and got a definite turn-down. Friday said Garner had no intention of lending his name to the concert.

White has signed a statement to this effect, and the matter is the subject of considerable comment in the Negro press.

Lines for Living

By Barton Rees Pogue

INVEST IN YOUTH

He wanted to build a shack
  Of tin and box and crate,
He wanted me to help with the work,
  But I urged the child to wait—
Someday with better lumber and roof,
  When time would grant permit,
I promised to help him build a shack
  And make a fine job of it.

With patience the youngster waited for me;
  Then the doctor told me low—
The boy had lost his battle for life
  And softly now must go.
I knelt at his side in blinding pain,
  He held the death-angel back
And whispered to me, "We didn't get time
  To build our little shack."

SLEET MAKES HARD DRIVING

Traffic Is Hindered By Ice; Telephone Lines Down

An early morning sleet, causing icy windshields and slippery roads, made motoring hazardous for a major part of the day in Delta county and surrounding counties yesterday.

With the temperature hovering all day about the freezing point, rain which fell quite heavily throughout the day formed into ice on car windshields and made driving dangerous. The driving rain also made visibility poor and roads were slippery, making traffic slow up considerably. Several minor accidents were reported as the result of the slippery streets and it drew a word of warning from Chief of Police M. F. Ettenhofer.

"Motorists should make every attempt to compensate for dangerous driving conditions," said the chief, "such as icy windshields and slippery streets. As we all know, driving is dangerous enough under perfect conditions and every person owes it to himself to take extra precautions when the weather is detrimental to motoring."

The Michigan Bell Telephone company reported having much difficulty with circuits yesterday, ice forming on the wires and causing them to go down. In many instances, circuits were grounded when wires came in contact with wet trees. Many circuits were noisy, the company reported, but the condition is expected to clear up with more favorable weather conditions.

Smelt Run Heavy At Ford River

The jamboree is over, but the silvery smelt are running heavier than ever to the spawnings beds in various Delta county streams.

The biggest run of the season was reported on the Ford river Sunday night, with fishermen getting from 30 to 40 fish at each dip at certain intervals.

Heavy catches on the Tacoosh, Days, Sturgeon, Whitefish, Rapid, Squaw, Schaawe and smaller creeks have been reported. It is expected that the run will last a week longer than it did last year.

Several prominent Chicagoans, Gordon McCormick, B. Belzard, Mrs. E. Gyler and Mr. and Mrs. C. E. Tonkin, who have been vacationing at Ishpeming came down to dip for smelt Saturday night and reported having a good time. They were guests at the Sherman hotel.

Arnold G. Nelson Transferred To Copper Country

Arnold G. Nelson, 320 South Eighteenth street, who has been employed with the Standard Oil company here for the past five years, has been promoted to the position of Copper Country salesman for the company, with headquarters at Houghton. The transfer is effective April 20.

Mr. Nelson will be succeeded here by D. A. Barker, 1300 Eighth avenue south. Mr. Barker has been employed with the Standard Oil company for 11 years, first at the refinery at Whiting, Ind., and more recently in Indianapolis.

NO HEARINGS IN ESCANABA

Several Liquor Cases Are Scheduled In Peninsula

No Delta county liquor establishments are scheduled to have cases up for hearings on the current trip of the state liquor control commission to the Upper Peninsula although there are several proprietors in other parts of the peninsula scheduled to be called on the carpet.

This is the first time in several trips that no local cases have been scheduled.

Hearings scheduled in the peninsula include:

At St. Ignace, April 19: John Venice, Soo, selling to minors and selling by bottle on Sunday; Howard Konkle, DeTour, unsanitary conditions and intoxicated persons loistering on the premises; and Dewey Snyder of St. Ignace, rehearing.

At Negaunee, April 20: Christ Johnson, Negaunee, serving to intoxicated persons, loitering and dancing without permit.

At L'Anse, April 20: Moise Deschaine, L'Anse, serving to minors; and Jerry Haataja, unsanitary conditions.

At Wakefield, April 21: James Mitchell, Bessemer, selling beer to minors; and William Maki, bartender intoxicated.

All but one complaint were made by state police.

Class Of 1922 Has Reunion April 24

Announcement has been made of plans for a reunion of the class of 1922, Escanaba high school. The event will be held at the Elks temple on Monday, April 24.

Lost Ads will find for you.

TROOP 49 HAS GOOD PROGRAM

Salvation Army Scouts Planning Active Campaign

Scout Troop No. 49, sponsored by the Salvation Army, and under the direction of a committee of local citizens will during the next few weeks stage an intensive campaign to build up the numerical and character strength of the troop.

The sponsors committee which consists of John F. Hart, chairman, Harold Gessner, finance, Elmer Gennissee, indoor activities, and Frank Nolden, outdoor activities is backing the campaign to the limit and with the full cooperation of Major Fritz Nelson, representing the sponsoring organization.

Thor Lieungh, the scoutmaster, will be aided directly by his newly appointed troop officers. Alvin Romin, Sr., and Earl Palmateer, who will serve as assistant scout masters, and Walter Wittkoff, instructor and aid to the officers.

The regular meetings will be held Tuesday evenings at 7 o'clock n the den in the Salvation Army corps building.

A special invitation is extended to former scouts to re-register and to boys of scouting age generally to enlist in the great service program of the American scout movement by joining troop No. 49.

Kite Tournament Draws Interest Of City's Youth

Boys of North Escanaba are showing a great deal of interest in the second annual Kiwanis club kite tournament to be conducted Saturday, beginning at nine o'clock. Dozens of kites have been built at the Webster Annex in preparation for the event.

Events will be 100 yard dash, altitude race, kite battle, messenger race, largest kite, smallest kite most artistic or unusual kite.

Awards will be as follows: for 100 yard dash, and altitude race—first $1, second 50c, third 25c; for kite battle, messenger race, largest kite, smallest kite, first $1, second 50c; for most artistic or unusual, first $2, second $1, third 50c.

Four events were run last year with first place honors even, Hugh Nelson from North Escanaba winning two first and Fred Thatcher winning the other two. Fred was the only south sider to win a place last year.

O. J. Thorsen Is Elected County Board Chairman

O. J. Thorsen of Wells was elected chairman of the Delta county board of supervisors at the board's organization meeting at the courthouse yesterday. Thorsen succeeds Carl B. Johnson of Escanaba. Ole Peterson of Gladstone was elected chairman pro tem.

O.J.THORSEN

Two new supervisors took their places on the board at yesterday's meeting. They are Harry J. Green of Garden, replacing Elmer LaCost, and George Berg of Brampton, replacing Matt Haga.

Standing committees for the year were named by Thorsen at the start of the afternoon session. They are as follows:

Poor: Joseph LaFramboise, chairman; Peter Logan, George Berg, Jerry Fenlon and Morton Schire.

Roads and Brides: Omer Tanguay, chairman; Edward Huff, Knute Leivdal, Carl L. Person and John J. Sharkey.

Sanitorium: Allen T. Mercier, chairman; Joseph LaFramboise, H. W. Gasman.

Health: Ole Peterson, chairman; Harry J. Greene, H. F. Gustafson, Ralph Kennelly, Morton Schire.

Aviation: Carl B. Johnson, chairman; Allen T. Merier and Charles Priester.

Equalization: A. D. Alguire, chairman; Carl E. Anderson, Milton Berg, C. J. Burns, H. F. Gustafson, Edward Huff, Ralph Kennelly, Knute Leivdal, Allen T. Mercier, Carl Richter, John J. Sharkey.

Finance and Taxation: Carl L. Person, chairman; H. W. Gasman, Allen T. Mercier, Ole Peterson and Omer Tanguay.

Legislation: Milton Berg, chairman; Joseph LaFramboise, Wesley Anderson, C. J. Burns, and Charles Gallagher.

Buildings and Grounds: Carl B. Johnson, chairman; Clarence E. Anderson and Charles Priester.

Purchasing: Charles Priester, chairman; Ole Peterson and H. W. Gasman.

Mileage and Per Diem: Edward Huff, chairman; Wesley Anderson, E. W. Carlson, Jerry Fenlon, Harry J. Greene, Knute Leivdal, Morton Schire, John J. Sharkey and Omer Tanguay.

Claims and Accounts (formerly Auditing): John J. Sharkey, chairman; A. D. Alguire, H. F. Gustafson, Carl Richter and E. W. Carlson.

Land Zoning: O. J. Thorsen, chairman; George Berg, Wesley Anderson, Harry J. Greene, Carl L. Person.

Labor Relations: Carl W. Richter, chairman; C. J. Burns, Charles Gallagher.

Welfare Relief: E. W. Carlson, chairman; Milton Berg and Peter Logan.

Conservation: Knute Leivdal, chairman; George Berg, Jerry Fenlon, Carl B. Johnson and Peter Logan.

Allocation Discussed

Re-allocation of weight and gasoline tax funds returned to the county by the state was proposed by Omer Tanguay of Bark River, chairman of the roads and bridges committee, who proposed that the share of the tax fund turned over to Escanaba and Gladstone be reduced to the minimum required by law and that the townships be given the maximum allowed. In 1938 the funds were distributed with the maximum going to the cities, on a population basis, and Escanaba and Gladstone were given $88,638.64 for highway maintenance within the city limits while the townships received $39,971.56.

Much discussion followed Tanguay's proposal, which was finally referred to a committee of six, three city men and three township men, in an attempt to reach an agreement. The committee, composed of Peter Logan and Charles Priester of Escanaba, A. D. Alguire of Gladstone, Allen T. Mercier of Nahma, H. F. Gustafson of Ensign and Tanguay, reported back to the chair that no agreement could be reached after about half an hour's discussion. The motion was called for, and was defeated by a vote of 14 to 13. A three-fifths vote would have been necessary to make a change in the allocation.

Park Purchased

A sixth Delta county park, located at Sac Bay in Fairbanks county, was purchased by the county board at Yesterday's meeting at a cost of $800. The park is located on the point which separates Sack bay from Big Bay de Noc, and contains about 53 acres. It was bought from Hjalmar Winter. Other county parks are Pioneer Trail, O. B. Fuller, Brampton, Fishdam and Dutch Mill. J. T. Sharpensteen, county highway engineer, said yesterday that an improved road leading to the park area is now being planned. At present it is reached by a road along the beach which circles Sac bay.

Zoning Law Passed

The supervisors unanimously approved the Delta county land zoning ordinance, presented by Henry Wylie, and voted that it shall become effective as soon as accepted by the state planning commission. Wylie stated that it will probably receive approval and go into effect in May.

A new committee, to be called the rural schools committee, was created by the board and will be named in the near future by the chairman. Duties of the committee are to include receiving the annual report of the county school commissioner and acting as co-ordinating body between the different township school boards where cooperation is needed in obtaining state funds.

Missing Dynamtie Sought In County

Three cases of dynamite, stolen from the Delta county highway department's dynamite shed in Escanaba township, are being sought by the county sheriff's department. Thieves entering the dynamite house broke two locks to gain entrance. Their loot totaled about 150 pounds.

PRICE REDUCED on this Michigan Favorite!

Follow the Star to THIS GREAT POPULAR PRICED WHISKEY BUY!

● Smart men are cheering for Tip-Top! It's rich, smooth, MILD-MELLOW... and tip-top for value at its low, low price! Tip-Top is a National Distillers merchandising triumph. Enjoy it—and save!

YOUR GUIDE TO GOOD LIQUORS

Copr. 1939, National Distillers Prod. Corp., N. Y.

86 Proof

NOW 63¢ FULL PINT

$1.17 Full Quart

Sold at your neighborhood S.D.D. and State Stores—served at your favorite bar

TIP-TOP

BOURBON WHISKEY

One of a series of open letters to the American Public appearing in 1030 Newspapers and in National Magazines

EVERYONE WHO WANTS A NEW CAR SHOULD READ THIS

YOU ARE ENTITLED to know exactly what finance charge you are to pay and exactly what insurance coverage you are to receive when you buy your new car on any Time Payment Plan. To clear up any confusion Commercial Credit Company *openly publishes* its financing rate and available insurance coverage on new cars of any make. This company, with more than $65,000,000 invested capital, makes the following pledge to you:

Guaranteed Rate – No Hidden Charges

If we handle your time payment transaction on your new car of any make, through your local dealer, *we guarantee that the financing rate you will pay does not exceed $6.00 per year per $100* (50 cents per month) on your original unpaid balance plus charge for the insurance you receive, payable in 12 to 18 or more equal monthly installments. Some states require a small charge for filing, recording or tax, which is added. This rate is available through acceptable dealers anywhere in the United States. There are no hidden charges for "investigation" or otherwise.

Your Insurance Protection

To protect your investment, you will receive an insurance policy or certificate issued by one of the largest insurance companies, covering loss by fire—actual value; theft—broad form; collision—deductible type; and other accidental physical damage to your new car. *We guarantee that you will get exactly the coverage you pay for and not pay any more for such insurance* than the regular published rates charged by the same insurance company for the territory in which you live.

Finance Through Your Dealer

Have your local dealer arrange your complete time payment transaction at one time and in one place. Our twenty-seven year experience and our dealings with millions of time payment buyers convince us that this is to your best interest. It is easiest, quickest, safest and most satisfactory for you.

You Deal With Local People

The 192 local offices in the United States which offer Commercial Credit service are operated by experienced local people, who live, pay rent and taxes and spend their money in your community. These offices and many employes have local bank accounts and instead of sending funds out of, they bring additional funds into, your community. You can be assured that they will give you sympathetic and fair treatment. Establish your credit through one office and you can obtain preferred service through all. This is very helpful should you move or need insurance advice in case of an accident or damage to your car while away from home.

* * *

You can depend upon the dealer who gives you Commercial Credit financing service on your new car. Commercial Credit Company knows its business. Its service is convenient, safe and economical . . . *it is guaranteed.*

Chairman of the Board

COMMERCIAL CREDIT COMPANY

BALTIMORE

Green Bay, Wisc., Commercial Credit Service — 308 Main St., Tel: Howard 125

HOW A BURNING MATCH TOLD ME WHICH TIRE GIVES THE QUICKEST NON-SKID STOPS

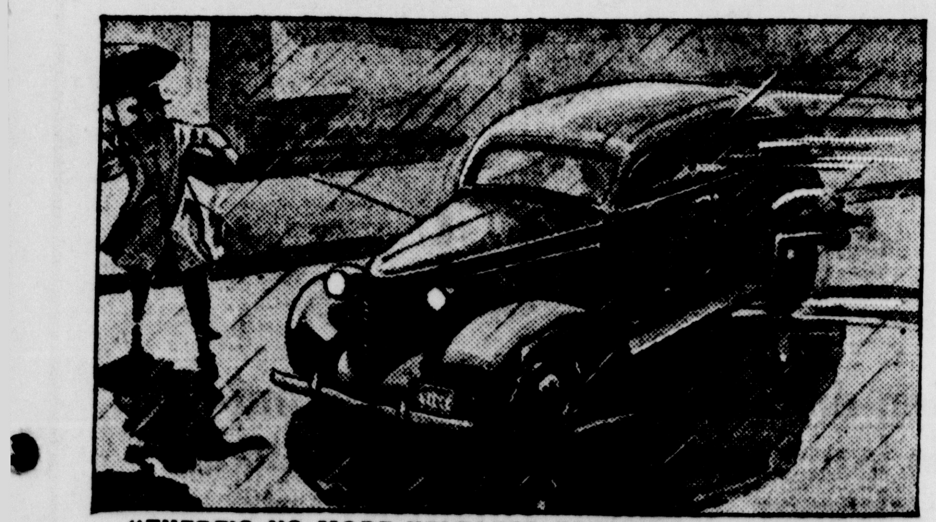

"THERE'S NO MORE HELPLESS FEELING," says J. J. Bush, "than when your car starts to swerve and skid on a wet, slippery road. So when I heard about a new kind of non-skid tire manufactured by Goodrich, I decided to investigate."

"THEY TOLD ME that the Life-Saver Tread sweeps wet roads so dry you can light a match on its track. And I did it myself. That showed me which tire would give the quickest non-skid stops. I've played safe by riding on Silvertowns ever since."

WHEN A CHILD darts across your path in a blinding rain—when a train suddenly looms ahead at a crossing—in a hundred and one situations you may meet on a rainy day—think what it will mean to have tires on your car that really dry the road. Yes, when quick non-skid stops are a MUST, here is the tire that will give you the *quickest* ones you've ever had! And here's proof:

In two series of non-skid tests of *regular* and *premium-priced* tires of America's six largest tire manufacturers, including new tires which have just been introduced, Pittsburgh Testing Laboratory reports:

"The new Goodrich Silvertown with the Life-Saver Tread gave greater skid resistance than any other tire tested, including not only the old established tires of these manufacturers—some listed at 40% to 70% higher in price—but also the new tires which were recently tested under the same road conditions."

Pittsburgh Testing Laboratory

And just as this new Goodrich Safety Silvertown gives you the greatest skid protection ever offered, it gives you still another feature that for years has been a sensational lifesaver—the famous Golden Ply blow-out protection!

No Extra Cost

You might expect to pay more for this *double* protection, but remember, both the skid protection of the Life-Saver Tread and the famous Golden Ply blow-out protection are yours in Silvertowns *at no extra cost.* The next time you buy tires—*buy safety—buy Silvertowns!*

EASY 3-WAY BUYING PLAN!

1. Pay Cash. 2. Open up a thirty-day Charge Account. 3. Use our liberal Budget Plan and set your own long, easy pay terms.

Yes, sir! You have your choice of these *three* convenient ways to buy Silvertowns. This special service fits every need, and regardless of what plan you prefer you are assured of quick, friendly service and first quality guaranteed merchandise. Stop in today!

The new Goodrich SAFETY Silvertown

T. & T. HARDWARE & AUTO SUPPLY CO.

1113 Ludington St. Escanaba, Mich.

PERSONALS CLUB— FEATURES—

WOMAN'S PAGE

FASHIONS— ACTIVITIES— SOCIETY

AMY BOLGER, Editor, Phone 692

District Meeting of Auxiliary Is Well Attended

The upper peninsula district meeting of the Auxiliary to the Veterans of Foreign Wars, held Sunday afternoon at the Knights of Columbus club rooms with Susan Rudolph, district president, presiding, was largely attended. Ironwood, Negaunee, Marquette and Menominee were represented.

Jessie Huff of Marquette was elected district president for the ensuing year, to take office in June at the department encampment.

During the meeting the Americanism chairman, Rose Luecke, introduced Elinor Sharpensteen and Robert Craig, who read their essays on "Americanism." Both are competing in the essay contest sponsored by the Auxiliary.

Following the meeting a supper was served by a committee composed of Lillian Embs, Nancy Holzegrebe, Freda Heider, Ethel Turner and Susan Rudolph.

Church Events

Calvary Baptist Aid

The Ladies' Aid of Calvary Baptist church will hold its monthly meeting Wednesday afternoon at 2:30 o'clock. Evangelist David F. Nygren will give an address on the subject, "Better Christian Stewardship." Mrs. Fred Kickbusch is the hostess.

* * *

Covenant Aid Thursday

The Ladies' Aid of the Evangelical Covenant church will hold its monthly social meeting Thursday afternoon at 2:30 o'clock. David F. Nygren, evangelist, will be the guest speaker. Hostesses are Mrs. A. G. Anderson and Mrs. Herman Carlson. All members and friends are cordially invited.

Latest Button Front Fashion Is Attractive

BY MARIAN MARTIN

PATTERN 9053

There's a feeling in the air for complete ease and less formality . . . so button-front Pattern 9053 fits perfectly into the fashion-picture. It has two very attractive princess-flare versions, as you see . . . both particularly comfortable, easy to don, and simple to make and iron. Stitch up the plainer style in tie silk for day-after-day wear, and in cotton for "at-home" or camp wear. But, for the dressier version with lace at collar tips and sleeve edges, use a pastel synthetic crepe or flower-printed silk in a shade to flatter your complexion. Brisk little features you and everyone will like are the newly-smart pockets and the belt tying at the front.

Pattern 9053 may be ordered only in misses' and women's sizes 14, 16, 18, 30, 32, 34, 36, 40 and 42. Size 16, 5⅛ yards 35 inch frabric.

Send FIFTEEN CENTS in coins for this MARIAN MARTIN pattern. Be sure to write plainly your SIZE, NAME, ADDRESS, and STYLE NUMBER.

It's brand new and it's yours to order . . . MARIAN MARTIN'S SUMMER 1939 PATTERN BOOK! See your fashion-future in clothes you'll love to make. Vacation, town and travel fashions! Charm for day and evening . . . basque and petticoat frocks, shirtwaisters, "heatwave" sportswear, June wedding and party gowns! Also patterns suggesting what cottons to pick and what's new in Assembled Outfits! Smartest kiddie, young girl, miss and matron styles are included. Send today! BOOK FIFTEEN CENTS. PATTERN FIFTEEN CENTS. BOOK AND PATTERN TOGETHER TWENTY-FIVE CENTS.

Send your order to Daily Press Pattern Department, 232 W. 18th St., New York, N. Y.

Transferred

Rev. Fr. T. P. Dunleavy, pastor of the Catholic church at Engadine, has been transferred to the pastorate at Franklin in the Copper Country. Fr. Dunleavy was formerly assistant pastor of St. Patrick's church in Escanaba.

Mrs. Eli Sauve P-T-A President

Mrs. Eli Sauve was elected president of the Pine Ridge Parent-Teacher association at the annual business meeting which was part of the last regular meeting. Associate officers are Mrs. Louis Berro, vice president; Mrs. Ragnar Ogren, secretary, and Mrs. Robert Rouse, treasurer. The meeting was followed by a corn game party and a lunch.

Miss Nelson Wins National Contest

Miss Elsie Nelson, first grade teacher of the Washington school has been awarded third prize in a national contest on activities in primary grades, conducted by Scott, Foresman and Company, publishers. Miss Nelson's activity was winter feeding of birds.

Admiration Key To Success In Marriage, Judge

Guymon, Okla. — It's getting so District Judge F. Hiner Dale of Guymon regards a divorce in the Oklahoma Panhandle almost as a personal affront — his hobby is preventing them.

Jolly, middle-aged and with a sense of humor about most things, Judge Dale takes marriage seriously. He thinks ignorance is responsible for most divorces.

Science Of Marriage

"Young people are beginning to believe the chances for happiness in marriage may be insured if courtship and marriage are studied as a science instead of being approached in ignorance and bewilderment and by the system of trial and error," he says.

He points to the establishment of marriage courses by 250 colleges as one of the most hopeful signs for the institution of marriage.

"It is the most rapidly spreading subject in the field of education," he says. "Twelve years ago only 22 colleges offered such courses. Where these courses now are given they are voted the most valuable in the curriculum."

The judge has no way of telling how many divorces he has prevented, but for 10 years he has been at his self-appointed task of making marriages "take."

When someone he knows gets married he sends them literature explaining "things couples should know." If there is a divorce in the Panhandle, he sends the parties the same sort of literature in the hope they will "have better luck next time."

Three Tests Of Marriage

Judge Dale has three tests to determine whether a marriage is a success. They are the social, the economic and the biological tests.

"A married couple should be a mutual admiration society," he says, explaining the first test. "When a husband or wife loses respect for the other partner love begins to die. That is the social test.

"As for the economic test, no young couple should get married until they have computed and are prepared to meet the cost of living in terms of reasonable budgets for actual families living under similar conditions; not simply in terms of romantic imagination.

"The maintenance of wholesome affection determines the success of marriage biologically."

Better Than Golf

Judge Dale has become known in the Panhandle as an expert on domestic problems. His mail, from people seeking information or advice, is heavy. His personal popularity is attested by the fact that he recently was elected to a fourth term as district judge without opposition.

"As far as I know," he says, "no young couple to whom I have sent literature has been divorced."

Judge Dale, father of six children, says his study of marriage problems has increased his own happiness in marriage.

Besides preventing divorce he also is interested in the problems of raising families and he is treasurer of the Oklahoma Maternal Health Society.

He thinks his hobbies are better than golf.

Appointments In Diocese Made By Bishop Plagens

Rev. Fr. William F. Shick, who has been pastor of Our Lady of Mt. Carmel church at Franklin, has received an appointment from the Most Rev. Joseph C. Plagens, Bishop of Marquette, to the pastorate of St. Frederick's church at Daggett and its mission at Banat.

Rev. Fr. T. Parnell Dunleavy, of Engadine, formerly of St. Patrick's parish of this city, it is understood, will succeed Rev. Fr. Shick at the Franklin parish.

Rev. Fr. Joseph Seifert of Daggett, has been assigned to the Caspian and Gaastra parishes in Iron county.

The appointments are effective April 21.

Personal News

Mr. and Mrs. Theodore Hanson, 508 South Ninth street, returned Monday morning to their home here, after spending the winter months on the west coast. Mr. and Mrs. Hanson visited in Los Angeles and at other points of interest, and spent some time at the Golden Gate Exposition at San Francisco.

Mrs. L. A. Danielson returned Monday night from a visit of several days with her parents, Mr. and Mrs. J. F. McLaughlin in Manistique, and with her sister in Detroit.

Miss Alice Killian has returned to her home at East Chicago, Ind., after visiting here with Mrs. J. J. Corcoran, South Eighth street, who has been seriously ill. The latter is improving. Other visitors at the Corcoran home over the week-end included Mr. and Mrs. U. F. Asselin of Norway and Dr. and Mrs. W. A. Corcoran of Ishpeming.

Mr. and Mrs. Alton S. Kircher have returned to Marquette after attending the Smelt Jamboree festivities over the week-end.

Mrs. Theodore Vannberg has returned from Evanston, Ill., where she visited during the spring vacation period with her daughter, Miss Viola Vannberg, a student at the National College of Education.

Turri Lindstrom, Robert Darling and Walter O'Leary of Negaunee were among those attending the Smelt festivities here the last of the week.

Mrs. Agnes Curran and Miss Anna Curran have returned from a visit with relatives and friends in Chicago.

Edward Pearce of Marquette attended the Escanaba Smelt Jamboree during the week-end.

Mr. and Mrs. Herman Gessner have returned to their home at 301 South Seventh street after a winter vacation visit in Florida.

Mr. and Mrs. J. L. Engebretsen had as their guest over the week-end, Mrs. Engebretsen's mother and brother, Mrs. W. A. Perkinns and M. W. Perkins, of Oshkosh, Wis.

Joseph Sudala, who has been here on a ten-day furlough, returned Sunday to Camp Cusineau near Munising, accompanied by his brother, Frank Sudala and Misses Lillian Hellman and Doris Wellman, who spent the day visiting at the camp and with friends in Munising.

Jack Naser has left on a business trip to Milwaukee and Madison, Wis. On his trip he will visit the factories of the Allis-Chalmers Manufacturing company in the interest of the Farmers Supply company.

Charles Bisdee, jr. has returned to Ann Arbor to resume his studies at the University of Michigan, following a week's vacation visit with his parents, Mr. and Mrs. Charles Bisdee of Wells.

Ranking Juniors Are Announced

The eleven highest ranking juniors of Escanaba Senior high school, announced yesterday, are: Rosellen Bergman, John Birkenmeier, Mary Lou Bisdee, Bernice Carlson, Jean Forbear, Grace Goodreau, Edna Mae Heidenreich, Lucille Johnson, Patricia McPherson, Helen Sharpensteen and Pauline Stegeth.

Handy Sponge

For the bath, for washing windows, dishes, linoleum, woodwork, car, for practically every household cleansing operation, the housewife will find efficient a handy sized sponge of cellulose. These new sponges are said to be long-wearing, to float in water, to be soft-textured and, importantly, they can be subjected to sterilization in boiling water without deterioration.

SPECIAL
HELEN'S
Beauty Shop
809 3rd Ave. So.
Oil Permanents . . . $2
End Curl $1.25
Finger Wave 35c
SHAMPOO and FINGER WAVE 50c
PHONE 494

-:- Social-Club -:-

Corn Game Party

A corn game party, sponsored by the Auxiliary to Cloverland Post, American Legion, will be held this evening beginning at 8 o'clock at the Legion headquarters, 716 Ludington street. The public is cordially invited. Mrs. N. P. Thompson is chairman of the committe in charge.

* * *

Mary Reese Circle

Mary Rees Circle of the First Presbyterian church is meeting this afternoon at the home of Mrs. C. A. Williams, 713 Fifth avenue south, with Mrs. Charles Spangler and Miss Ella Christensen, hostesses. Election of officers is to take place and a large attendance is urged.

* * *

B. A. of R. E. Tonight

The B. A. of R. E. will meet at 8 o'clock this evening at the I. O. O. F. hall, North Tenth street. Corn games for members only will follow the meeting.

* * *

Eastern Star Meeting

A regular meeting of R. C. Hatheway Chapter, No. 49, Order of the Eastern Star, will be held this evening at 7:30 o'clock, at the Masonic Temple. A social hour and refreshments will follow the meeting.

* * *

Card Party Tonight

A card party, sponsored by St. Anne's Sodality, will be held this evening in the parish hall, beginning at 8 o'clock. Bridge, five hundred and pinochle will be played, and a lunch will be served. The public is cordially invited to attend the party, proceeds of which will be added to the banner fund. Mary Alice Harvey is general chairman.

* * *

Supper Postponed

The pot-luck supper for members of Phoebe Rebekah and the Odd Fellows lodges, scheduled for April 23, at the home of Mr. and Mrs. Roy Peterson at Fox, has been postponed one week, and will be held on Sunday, April 30. Plans will be announced later in detail.

* * *

Challenge Party Tonight

A return card party, following a challenge issued by the Morning Star society to the men of the North Star lodge, will be held this evening at the North Star hall, beginning at 8 o'clock.

Five hundred and pinochle will be played, with an award for the side having the highest total score and also individual awards for high scores. A lunch will be served after the games.

The party is for all members of the two lodges and their friends. A small fee will be charged.

* * *

Circle Meets April 26

The meeting of the Near East Circle of the First M. E. church, announced for Friday, April 21, has been postponed and will be held on Wednesday, April 26. The meeting will be held at the home of Mrs. Manzer Way, 907 Lake Shore Drive, with Mrs. M. L. Lawrence, assisting hostess.

* * *

Auxiliary to Canton

The Ladies' Auxiliary to Canton Hiawatha, No. 48, will meet at the home of Mrs. Howard Plucker, 627 South 15th street, Wednesday evening at 8 o'clock. A large attendance is desired.

* * *

Bridal Shower

Miss Rachel Bernard of this city was guest of honor at a bridal shower given at the home of her parents in Iron Mountain Sunday. Cards were played and a luncheon served at midnight. The bride-to-be received several pretty gifts. Miss Bernard is to married to Lloyd Neveau of Gladstone on April 20.

* * *

Birthday Party

Lorraine Ann Northup, daughter of Mr. and Mrs. D. A. Northup of 400 South Fourteenth street, who was twelve years old Sunday, entertained a group of her friends during the afternoon at a party in honor of the day.

Lorraine Ann and her guests attended the motion picture theatre program and later returned to the Northup home for a birthday lunch. Table appointments were in a spring theme in which yellow and green predominated. Lorraine Ann received a number of pretty gifts.

Those attending the party were Caroline Rose, Helen Marie Kress, Mary Alice Rogers, Catherine Goodman, Mary Ann McPherson, Nancy Boucher, Janice Plansky, Charlotte Olson, Marilyn Gustafson and Lorraine Ann's sister, Joan Belle.

* * *

Webster P-T Today

The Webster Parent-Teacher association's regular meeting will be held this afternoon at 3:30 o'clock in the school gymnasium. The program will include story dramatization and spring songs by Miss Olson's kindergarten pupils; nursery rhyme dramatizations, tap dances and song dramatizations by Miss Tills' first graders; and tap dancing, songs and Chimes of Dunkirk dance by Miss Gertrude Grabowski's second grade. All members and friends of the unit are urged to attend.

* * *

Tea at Church

A tea will be served by the Ladies' Aid of the Central M. E. church at 3 p. m. today at the church parlors. A fine program has been arranged for the occasion.

"Escanaba's Finest"
Complete Funeral Services
with a beautiful
METAL CASKET from $235.00 AND UP
Funerals from the Boyce Funeral Home cannot be duplicated elsewhere either in quality or price. We invite you to visit us whenever you are in the neighborhood.
Complete Adult Funerals as Low as $75.00
BOYCE FUNERAL HOME
Francis Boyce, Dir. Telephone 1800

Film, "Golgotha," Will Be Presented Here On April 23

A talking motion picture utterly different from anything ever shown in this community will be presented Sunday evening, April 23, under the sponsorship of the Ladies' Aid of the First M. E. church. The time and place will be announced later.

The picture is "Golgotha," and it is the first and only talking motion picture ever made of the life and crucifixion of Christ. The film is a spectacular and impressive production. Critics everywhere have acclaimed it.

A complete set of talking motion picture equipment will be brought here for the showing of the film, the equipment including special projector, complete sound system and modern screen.

The general public is invited and urged to attend the presentation of the picture, which is not only educational, but highly interesting entertainment.

Radio Around The Clock

BY C. E. BUTTERFIELD
Associated Press Radio Editor
Time Is Central Standard

New York, April 17 — Fibber McGee will have his Molly back in the Tuesday night WEAF-NBC program at 8:30 for the first time in more than a year. Molly has been absent while recovering from a nervous breakdown that has kept her away from the microphone longer than was at first hoped. Fibber and Molly are Mr. and Mrs. Jim Jordan. An all-around welcome for her is planned.

Jack Oakie, making his third radio guest appearance in recent days, is due for a showup in Dick Powell's Tuesday night party on WABC-CBS at 7:30 . . . H. V. Kaltenborn of the CBS commentary, will make his first appearance in Clifton Fadiman's Information please on WJZ-NBC at the same time. Oscar Levant also will be back; so will the regulars.

Foundations of Democracy, WABC-CBS at 5:30, turns to a discussion of the "Wagner Relations Act—Sit down or Get Up? with differing views expressed by Rep. T. V. Smith of Illinois and Sen. Robert A. Taft of Ohio . . . A program from Savannah, Ga., in celebration of the southern paper festival, WABC-CBS at 9:45, will have as speakers Govs. E. D. Rivers of Georgia, Burnett R. Maybank of South Carolina and Fred P. Cone of Florida.

PURE MAPLE SYRUP
We now have pure maple syrup ready for delivery.
Frank Barron
Flat Rock

President of Franklin Unit

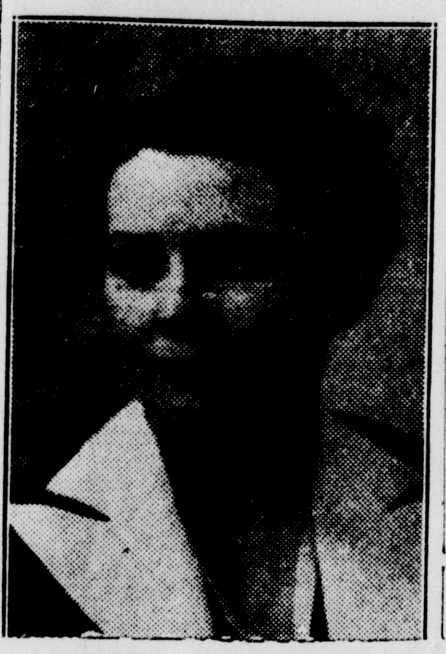

MRS. JOHN J. WALCH

Mrs. John J. Walch recently was elected president of the Franklin Parent-Teacher unit to serve as head of the association during the comnig school year.

Photo by Selkirk Studio

Washington P-T Meets Wednesday

A talk on "Russia" by Mrs. Theodore Hoffmeyer will be given at the regular meeting of the Washington Parent-Teacher association, which will be held Wednesday afternoon at 4 o'clock in the room of the school principal, Miss Lenora Ryan. All members and friends are cordially invited and urged to attend the meeting.

Births

Mr. and Mrs. Nelson Trenary, Rapid River, Route One, are the parents of a daughter, born Sunday, April 16, at St. Francis hospital.

A daughter was born to Mr. and Mrs. Alex St. Cyr, 1523 Eighth avenue south, Monday morning, April 17, at St. Francis hospital.

Mr. and Mrs. Fred Breitenbach, 1607 Stephenson avenue, are the parents of a daughter, born Sunday, April 16, at St. Francis hospital.

Mr. and Mrs. Eugene Marenger, Perkins, are the parents of a son, born at St. Francis hospital, Monday afternoon, April 17.

Revival Services Throughout Week, Calvary Church

With a particular stress of the voice on the words "on" and "upon," the audience was startled last night in the Calvary Baptist church revival to find Crusader David F. Nygren perched on the top of the pulpit. He said, "Too many people believe 'about' the Lord Jesus Christ, whereas they should believe 'on' Him."

"Only One More Sermon to Preach" was the theme of the evening message, and as a climax a number came for prayer at the invitation of the evangelist. Rev. Arthur Glen and Rev. Fred Kinkle assisted in the services yesterday.

The pastor, Rev. Birger Swenson, announces the services of the week as follows:

Tonight (Tuesday): Women's night, open house for everybody; subject, "Woman's Chapter in History."

Wednesday: Men's night; subject, "What I Would Do in Escanaba If I Were the Devil."

Thursday: Family night; subject, "Noah and the Flood."

Friday: Cheerio club, Sunday school and young people's night; subject, "The Most Beautiful Picture in All the World."

Health Round-Up At Jefferson School Today

The health round-up for children who will enter school for the first time this fall, sponsored by the Parent-Teacher association and the Delta County Health Unit will open today at the Jefferson school.

Immunization from diphtheria and vaccination for protection from small pox will be given as well as general examination for corrective ailments.

Parents are asked to cooperate to the fullest extent and to keep their appointments promptly.

The round-up will be held at the Barr school on Wednesday; the Franklin Thursday and the Washington, Friday. St. Joseph's and St. Anne's and the Webster school are scheduled for this coming week.

Niagara Falls nearly ran dry on March 29, 1848.

Flavor that Satisfies
'SALADA' TEA
M-7

A $10 BILL
There is a ten-dollar bill toward your outstanding bills lying around the house in that used electric cleaner, washer, furniture, etc., that you no longer need, and some one else wishes to buy for CASH. A little Want Ad will be seen by thousands of pairs of eyes daily and especially those looking for what you have to SELL—
A "FOR SALE" AD
Costs as Little as 35c
JUST PHONE 693
DAILY PRESS WANT-ADS

CAISSE SELLS RESORT AT UNO

Ohio Group Is Purchaser of Recreational Property

Frank Caisse of Escanaba has sold his Uno Hunting and Fishing Lodge to a group of Ohio sportsmen, who have appointed George Parks of Steuben as manager.

Mr. and Mrs. Caisse plan to leave in the near future on two months' vacation tour around Canada and various parts of the United States.

Mr. Caisse was born in Peterboro, Canada, and for twenty years traveled as sales representative for the Burnheim Distillery company of Louisville, Ky.

About twenty-three years ago, Mr. Caisse entered the resort business by purchasing the Hughes resort. He disposed of the property in 1918 and purchased the Uno resort property from the Northwestern Cooperage and Lumber company. In selling the resort to the Ohio syndicate, he reserved one cottage for himself to spend the summers there. The new owners plan to build several cottages at the resort.

Communication

BARBER LEGISLATION

House bill No. 324 is still in the committee on state affairs, and if we do not correct a wrong impression it may remain there.

We must convince this committee that these amendments are sponsored by the State Association of Journeymen Barbers in fact as well as in name. A little individual effort on the part of every barber will turn the trick. So will you without delay do these things.

1st. Write a letter addressed to Representative Maurice E. Post, House of Representative, Lansing, Michigan. Head your letter to the "committee on state affairs—Mr. Maurice E. Post, chairman," and ask them in your own way to report house bill No. 324 out of committee favorably. Explain that the barbers in your city want it and that the barber industry needs it etc.

2nd. Write to your own representative asking his support in getting house bill 324 out of committee.

3rd. After you have personally done these two things go to as many barbers as possible and ask them to do the same thing. This should take very little time and if done promptly I feel sure it will get results.

Thanking you in advance for your prompt cooperation, I remain

Fraternally yours,

Arthur F. Sundling,
Vice-Pres., Michigan State Ass'n of Journeyman Barbers.

Crocodile Island Has Interesting Music, Dialogue

The story of "Crocodile Island" the musical comedy by Geoffrey F. Morgan and Frederick G. Johnson, which is to be presented April 28 by the junior high school music department, is filled with witty dialogue and many humorous characters and situations.

The scene of the operetta is laid on a mythical island in the south seas. On the day of the opening of the play Coco Orinoco, a wily old wizard, and keeper of the sacred crocodiles, announces that the sacred oracle has decreed that the king of the island and his right hand man, Nit-wit, must be thrown to the crocodiles at sundown. This is a plot of Coco's to usurp the island kingdom which has a great wealth of pearls.

From then on many complications arise in trying to save King Pongazoola and Nit-wit from their fate. However, there is time for romances to develop between the king's daughters, Pearl and Petal, and Thomas Brooks and Jefferson Penfield, two young visitors to the island.

Tickets for this third annual operetta are now on sale. These may be exchanged for reserved seats next week. The date for reservation will be announced later.

Lions Club Hears Talk On Democracy By Atty. Jackson

Every good American should take it upon himself to spread the doctrine of democracy to counteract the termite 'isms' which are boring from within and seeking to undermine liberty and freedom, Attorney G. W. Jackson of Gladstone told members of the Escanaba Lions club last night in an address: "Is Democracy A Failure."

Attorney Jackson pointed out how absolutism, as practiced in Germany and Italy, tended to regiment the residents of those countries and stifled initiative. He showed that subversive influences were even now at work in America, preaching these doctrines, and termed them a menace to America's democracy, which means freedom and opportunity.

"It is our duty to preserve our freedom for our children," the speaker declared, "so that America and its democracy may still remain the hope of the world."

Miss Laverne Shea, vocalist and piano accordion artist, entertained at the opening of the club meeting.

Try a Classified Ad today. Call 693

-:- Munising News -:-

Infirmary Resident, James Valish Dies

Munising, April 17 — James Valish, 66, died at the Alger county infirmary at Chatham on Saturday afternoon. Valish was a woodsman and had worked in Alger county lumber camps for a number of years. He came to this district from the vicinity of Traverse City and Gaylord in Lower Michigan. He had resided at the Alger county infirmary for nine days.

The body was removed to the C. F. Beaulieu funeral home here. Valish has relatives in Lower Michigan and funeral services have not as yet been arranged pending possible word from them.

Edward Brusseau Dies At Wetmore

Munising, April 17—Edward Brusseau, 66 year old resident of Wetmore, died at his home there on Sunday morning. Coroner Joseph Lambert viewed the body on Sunday and said that there was no necessity of an inquest into the death.

The body was removed to the C. F. Beaulieu funeral home and final arrangements for the funeral service are incomplete. Relatives in Lower Michigan are being located.

Munising Pays Out $150 To Lure Book

Munising, April 17—The city of Munising's share in the 1939 Lure book, $150, was ordered paid by the city commission, meeting in the city hall on Saturday afternoon. The Lure book is distributed to persons interested in the possibility of spending their vacations in the Upper Peninsula. The payment of the $150 was for the city's advertisement in the book.

The tavern contract of license for Mrs. Ida Lahti and for the Northland Cafe were also approved at the meeting and the city clerk was authorized to certify the city's approval to the Michigan liquor control commission. The transfer of location of Mrs. Lahti's tavern from East Superior street to East Munising avenue was also granted subject to approval by the Michigan liquor control commission.

A stop sign was ordered erected at the intersection of Washington avenue and M-94 in East Munising.

MUNISING BRIEFS

Mr. and Mrs. Albert Branfors spent Sunday visiting in Manistique.

Mr. and Mrs. Albert Morley and son, Allen, have moved to Gladstone where they will make their home. Mr. Morley, assistant ranger in the Munising forestry office, has been transferred to work at Camp Mormon Creek.

Mrs. Charles Clement Sr. is visiting at the Crosby farm in Van Meer.

Standard Oil Co. Dealers To Meet Here Wednesday

C. V. Erickson, Standard Oil company agent at Escanaba, announces the forthcoming annual spring dealer conference of that company at the Coliseum Wednesday, April 19.

The meeting will be attended by dealers, agents and salesmen from Escanaba and surrounding territory.

In charge of arrangements for the meeting are: A. G. Nelson, Escanaba; L. A. Hambeau and O. M. Sprague, Manistique; J. O. Jensen, Iron Mountain; Wm. Reiman, Iron River; and J. W. Grimes, Neenah. District representatives of the Standard Oil company in this territory who will participate in the conference will be: W. T. Bannister, manager; Ralph H. Reed, assistant manager, of Green Bay.

Refreshments and entertainment will follow the conference.

Advertisement

Life A Drudgery Before The KruGon

Civil War Veteran Finds KruGon To Be Just What He Had Needed for Years, Aches and Pains No Longer Trouble Him, Given Proper Elimination

"Only those who have suffered as I did can understand just what KruGon has meant to me," said Mr. Albert Woolson, 215 East Fifth street, Duluth, Minnesota.

MR. ALBERT WOOLSON

"Irregular bowel action had really taken its toll. I would often get clear down with severe suffering. I could hardly eat anything without awful attacks of gas, bloating and indigestion. My health seemed a complete "wreck". I lost my pep and vitality, also in weight and strength as I could not eat enough solid nourishing foods. My entire body was filled with aches and pains it seemed, especially in my muscles and joints which were cramped and drawn. I put many different medicines to a test in my awful case of ill health but could get no relief until I finally learned of KruGon and gave it a trial."

"Little did I realize a medicine with the merit of KruGon existed," continued Mr. Woolson. "For the first time in several years I get regular bowel action. Toxic impurities are being eliminated regularly and I am feeling like a different man even if I am past ninety years of age. I can eat wholesome, nourishing foods without suffering distress afterwards, my strength and energy has returned and those dreadful muscular aches and pains have been relieved. KruGon has put a climax to years of suffering."

KruGon is sold by West End Drug Store, 1221 Ludington St., this city.

SPONSORS WILL BE ENTERTAINED

WPA Dinner Being Held This Evening At Ludington

A sponsor's dinner is being held at the Ludington hotel at 6:30 Tuesday evening April 18th. It is a get-together, of recreation people and sponsors. Approximately 75 persons have registered. It is the first one of its kind.

The following agencies will be represented: Bark River board of education and township board; Rock board of education and township board, Schaffer board of education and township board, Rapid River board of education and township board, Garden board of education, village board and township board, Fayette township board, Nahma board of education, Flat Rock board of education and township board, Perkins board of education and township board, Gladstone board of education and city department, Escanaba board of education and city department, county road commission, county school commission, Chamber of Commerce, Business and Professional Woman's club and many interested citizens and co-sponsors of the program.

The music furnished for this dinner will be a 6 piece orchestra composed of WPA recreation leaders. The specialty numbers will also be given by WPA recreation leaders.

The favors on the tables will be symbolic of some of the activties carried on in our program. They will consist of the following: miniature skis, toboggans, bows and arrows, base ball bats, pin cushions, music stands, etc. Each male guest will receive a mouse fly made on a project.

Harold Rivers, secretary of the Chamber of Commerce; Bevier Butts, director of the city's parks and recreation department; and C. P. Titus, county commissioner of schools will be speakers. They will be introduced by Zania Rivers, WPA recreational leader.

"A Sink In Everey Tennessee Farm Kitchen" was the slogan adopted in that state for the 1939 Better Homes Week.

Negative Attitude Among Citizens Is Decried By Speaker

Citizens with "negative" attitudes, who are always against every new idea, will never contribute much to the progress and development of a bigger and better Escanaba, Harold Gessner, Escanaba business man, declared in an inspiring talk before the Kiwanis club at the Sherman hotel yesterday noon.

Speaking of the results of the Escanaba Smelt Jamboree promotion, Mr. Gessner said that the promotion has created a nation-wide demand for smelt, attracted hundreds of visitors to Escanaba last week-end, and will attract many hundreds more in the future to take advantage of our summer vacation possibilities.

The newspaper, radio and magazine publicity given to the Escanaba Smelt Jamboree would cost at least a half million dollars if it had to be paid for at regular advertising rates, Mr. Gessner continued. What has developed in the effort to publicize Escanaba, however, presents a challenge to the people of Escanaba to capitalize on what has been done, he added.

Mr. Gessner pointed out that it is easier to quit and do nothing about promoting Escanaba, but citizens who want to see this community progress can better realize their hopes by getting behind every forward-looking project or idea.

The speaker praised those citizens who saw the vision of a south shore development project that would provide better yachting, bathing and other recreational facilities. He added that an opportunity has presented itself for enhancing the appearance and value of the north shore by the construction of a new water plant, which also includes dockage facilities for larger yachts and excursion boats. He suggested as the next step the possibilities for building a new summer resort hotel on Lighthouse Point to cash in on Escanaba's waterfront facilities and the large amount of advertising this community is receiving through the Escanaba Smelt Jamboree and other promotional events.

Alsay Addison, 18, who has only one arm, was a star on the 1939 basketball team of Holden high school in Louisiana.

On The RECORD

By Dorothy Thompson

THE FACTS OF LIFE
III

The political activities of the Nazi-Fascist revolution in this country and throughout the world are supplemented by the economic policy of the Third Reich, whose intention it is to break up the money economy of the world.

The world economy being promoted by the Third Reich is economic feudalism. If the Nazi-Fascist complex of nations becomes much stronger the pressure of Hitler's "export or die" slogan may succeed in doing for the modern world what the encroachment of feudalism did to the Roman Empire. The Nazi economic program has already seriously underminded our own prosperity and is halting recovery.

* * *

There is a world market price for staple commodities and this price is uniform. That is to say, trade is carried on on the basis of equality. To make that equality much surer and completely indiscriminating has been the objective of Mr. Hull's trade treaties.

But the Nazis in barter trade pay no attention to price. They will bid a nominal price above the world market for materials which they want and which they offer to buy through bilateral agreements. They will pay in goods, but the goods which they are willing to exchange may be sold below the world market price. The buyer, therefore, does get a bargain for the first lot of materials that he sells.

But Germany, in other barter agreements, dumps these goods in various markets below the world price and therewith depresses the world price, so that when she comes back for a second lot of materials she has already forced down the price in all markets, including her own.

This game which is now being pursued all oved the world partially explains why, despite the fact that we have had a considerable recovery and that all other nations have had the same, commodity prices have been continually depressed, especially those of agricultural products.

The German autarchial system, whereby Germany seeks a monopoly in certain markets, and the barter system, wherewith she isolates country after country, and commodity after commodity from the world market, is making an artificial deflation and definitely contributing to world depression, and thereby to world discontent.

* * *

Germany is conducting an economic war, and we have by no means adequately prepared our defenses against it.

We have interdependent interests with all the countries which are still operating in a money market. We are dependent, for instance, on the British and Dutch empires for basic imports. Great Britains is our largest buyer of goods. Our exports to the United Kingdom in 1936 were equal to our combined sales to nine other European countries. The United States and the United Kingdom together buy 28 per cent of the world's imports and sell 26 per cent of all exports. It is probable that half our trade is with the British Commonwealth.

The theory that we are not affected by what happens to the British Commonwealth or that the kind of money economy to which we are tied can permanently coexist in the same world with the feudal economy of the Nazi-Fascist powers cannot be accepted.

To adjust ourselves to this feudal economy would mean changing our entire system of life and accepting a complete regimentation of all production and trade, which cannot be accomplished inside our existing political system. This is one of the facts of life.

* * *

In preceding columns I have tried to make clear that we are already engaged in a struggle which will certainly in the end result in war or in the defeat of this whole American way of life without war unless we are willing to use right now the political and economic weapons which are in our hands.

Using the political weapons available to us involves seeing what is happening and giving a modern interpretation to certain ideas which we cherish as shibboleths but which we need to protect from abuse.

One of these ideas is the conception of civil liberty. The right of free speech, a free press, free assembly and freedom to organize does not include the right of a foreign power to set up political activities on this soil in behalf of its own interests. No nation which ever concedes that that right exists will long endure.

It is a fact that the Nazi-Fascist revolution has been most successful in its assults on democratic states only because it could appeal to civil liberties and to the protection of the police forces of those states to give it active assistance in carrying out its program to overthrow democracy, establish dictatorship and do it all for the glory of the Nazi-Fascist world program.

The world today is in an acute crisis. This crisis demands action. The first action we should take is to make perfectly sure that none of our actions will be influenced by foreign agents.

* * *

We need a political and economic foreign policy as well as a military policy—a political and economic policy to deal with actual conditions as they are at this moment.

And we do not need to take Fascist measures in order to combat the Fascists.

One of the deepest democratic ideas is that of equality. We ought to establish the principle of equality in all our relations with foreign powers.

This simply means that we will accord foreign powers exactly the treatment that is accorded us. We will permit Germans or anybody else to make propaganda for their ideas in this country to precisely the extent that we are permitted to make propaganda for our ideas in their countries. The Nazi government is sending tons of propaganda into the United States to be distributed by their sympathizers here. We ought to allow it provided we can send equal tons of propaganda into Germany to be distributed by sympathizers of American concepts of democracy whom we are allowed to organize in Germany and who are given there, as here, the full protection of the police.

We should permit German-language newspapers to be published in this country, enjoy freedom to write as they please, provided Americans are allowed to publish English-language newspapers in Germany under complete freedom to write as they please. And if we are not granted this equality, we ought to dissolve every German organization in the United States and send every piece of printed matter from Germany back where it came from.

We ought not accept for an instant the theory that Americans of German origin owe any allegiance whatsoever to their "racial comrades," and as long as the existing decrees stand we ought to send back to Germany every unnaturalized German except refugees.

The theory that people can earn a living in this country and at the same time take any directions whatsoever concerning their political activities from a foreign power ought to be publicly declared as inacceptable and the government should draw the consequences of its policy.

* * *

The same principles of equality should be declared in the economic field. We have already begun to apply them in a certain measure. We put the 25 per cent duty on German goods because those goods were coming into this country subsidized by the German government.

But if we made an isolated act into a policy we would refuse to allow any exchange held by Germans in this country to be transferred to Germany unless the money held by Americans in Germany can be transferred to the United States.

This would help prevent us from doing what we are doing now—assisting the Nazi-Fascist revolution to arm itself, to spread further chaos in th eworld, and to do it with our money, our raw materials, our machine tools, and our motors.

But the principle ought nct to be directed solely against Germany; it should be universally established for everybody.

In other words, we need to make some rules for our own intercourse with other nations and maintain communications only with people who keep those rules. Otherwise the rules are going to be made for us and we will have to follow them if we are going to live.

These proposals will be fought. I am perfectly aware, by three groups of people; those who think that the situation is not yet serious and who are opposed to foresight; liberals who are afraid to have this democracy defend itself even against treason because they fear that on encroachment will bring others; and Communists.

The Communists do not wish

(Continued on Page 11)

● SERIAL STORY

BORDER ADVENTURE

BY OREN ARNOLD

COPYRIGHT, 1939, NEA SERVICE, INC.

Yesterday: Over the protests of the officers, Betty Mary goes to Juarez where, the next day, she sees Barro enter ahotel.

CHAPTER X

Betty Mary fairly gasped at what the traffic policeman told her.

Luis Barro! The man who had caused her so much excitement—and had caused the United States so much expense and trouble of late—had passed right before her eyes! And she, catching only a quick artist's eyeful of his car and clothing and general picturesque quality, had neglected to look carefully at the man himself. She couldn't even remember his face!

"I've got to see him again!" she told herself. "Just got to, somehow."

And yet, no American girls, and probably no other respectable girls, dared go into El Casino Tecolote alone, the elderly American man had warned her. Betty Mary knew that the border towns did indeed hold some "tough" places. This one, it is true, was large and almost garish outside and very much on a main street—not hidden away from law and respectability as so many "joints" are. Nevertheless this was Mexico, and a lax border town at that. El Casino might be all the elderly American had said.

On the other hand this was broad daylight. Noon. Yonder a mile or two was El Paso in the good solid old U. S. A. And she was a self-reliant, self-confident American business woman, not a frail little sheltered girl. Hadn't she, indeed, even shot and wounded a desperate alien in a Border Patrol battle, just two nights ago? And wasn't that same pistol in her hotel room even now? She laughed at herself.

* * *

The head waiter in El Casinc greeted her obsequiously, bowing and escorting her to a prominent if tiny table near the orchestra. Twelve musicians were playing, not the strident, terrific jazz or swing or whatever of American cafes but the soft and eternally beautiful music of the Latin lands, much the same as she had heard across the line in the Cortez. It was a string orchestra with excellent voices, too, soft and melodious—and with irresistible rhythms. Betty Mary knew in an instant that, whatever the morals of its patrons, El Casino Tecolote could be a place for a good time. She longed for someone to talk to.

"I am an American tourist, making sketches," she smiled at the waiter when he came for her order. "I don't know much about things here. Will you just serve me an excellent Spanish meal, using your own discretion?"

"The senorita is alone?" he asked.

"Yes. Just one meal. But I'm hungry, I warn you."

She listened dreamily to the orchestra again.

Now it is true that the big dining-dance room in El Casino was gorgeously decorated and that it held many exotic faces and many interesting kinds of dress. But it is also true that Betty Mary Jordan, of Washington, D. C., held that certain indefinable superiority in freshness and beauty to be seen only in a young American girl. It is a thing traceable to the fact that a girl in America is likely to have every luxury and every chance for brightness and poise, even though she be simply a salaried worker. It is one of the too-little-appreciated bounties of this land. Nature, circumstance, and general wholesomeness of character, had combined to make Betty Mary Jordan an outstanding person.

* * *

She could not know, of course, that many eyes had watched her enter. Some with envy, some with admiration. She had, to be sure, been warned slightly about the cosmopolitan nature of El Casino's patrons, but she really had given little or no thought to how this might affect her. She was just a hungry, curious, and rather impulsive American girl. She pitched in to eat her meal with definite zest and pleasure.

She was sampling the rare delights of combined avocado and tangerine salad when the orchestra began playing a gay waltz and a tenor began singing, in English.

It was a catchy song and he sang it with excellent showmanship so that he got a swell of applause. Betty Mary herself clapped her hands, and smiled further appreciation when he looked directly at her. Then she felt a trifle guilty, without real cause.

Nothing would have happened in America, probably, but that smile was a mistake in Mexico. Without further ado the singer came to her table, bowed and smiled.

"The American senorita weel dance with me?" he asked.

It was all so sudden, so utterly unexpected, that she just stared at him for a moment, her fork poised in mid-air. He was handsome in a very dark foreign way.

"Why—why—no thank you," she stammered it. "I—I don't—"

Instantly he scowled.

"Why?" He demanded. "What ees wrong with dancing with me?"

Betty could scarcely believe her own ears for a moment. And then all the things she had been told and had imagined about El Casino Tecolete raced through her mind. She stared up at the singer almost rudely. And he was still scowling, waiting his answer. There was but one thing to do—freeze him.

"No, thank you," she said, quite haughtily, and resumed eating.

He grasped her arm and said, "You'll dance" !

Betty Mary gasped in fresh astonishment. And now, sudden fear gripped her.

She did not rise. Nor even speak for a few seconds. She was too stunned. She thought wildly she might jump and run. Or—or—or something! Anything!

Then it was that the unexpected happened again to venturesome Betty Mary Jordan, who was later to tell herself that she was far luckier than she deserved.

"The senorita has said she does not wish to dance with you," a suave masculine voice purred just behind her elbow. "The fact is, she wishes to dance with me. I, ah, had already made the arrangements. Is it not so, senorita?"

Something suddenly tightened inside Betty Mary; a strange, electric tenseness, of recognition. Somehow she sensed, rather than saw, who the second man was. Quite automatically she nodded then, arose and danced away in his arms.

"The senorita waltzes perfectly," he said.

"Muchas gracias, senor," she barely murmured it. Her heart was pounding and she was conscious of many people watching them.

"And speaks Spanish! She has been long in Mexico?"

"No. I—I am a stranger here. An artist, to do some sketching. I—thank you, again, for helping me out of an embarrassing situation. Thank you very much."

"It is a rare privilege to have serve so charming a senorita," he declared, swinging her in a graceful waltz improvisation of his own.

Whatever his blackness of heart, thought Betty Mary, Luis Barro was certainly an excellent dancer.

(To Be Continued)

Lil' Abner

By Al Capp

Red Ryder

By Fred Harman

Boots and Her Buddies

By Martin

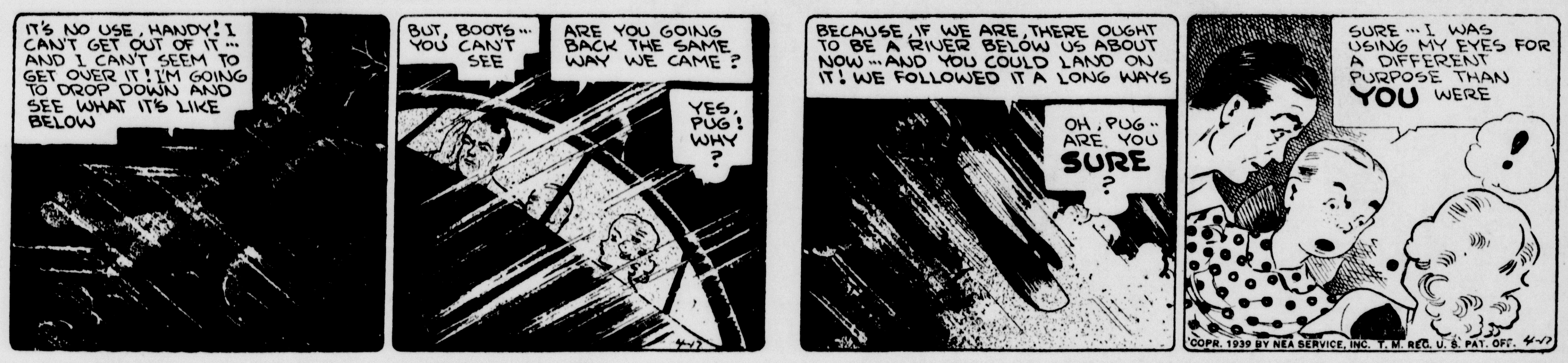

Wash Tubbs

By Crane

Freckles and His Friends

By Blosser

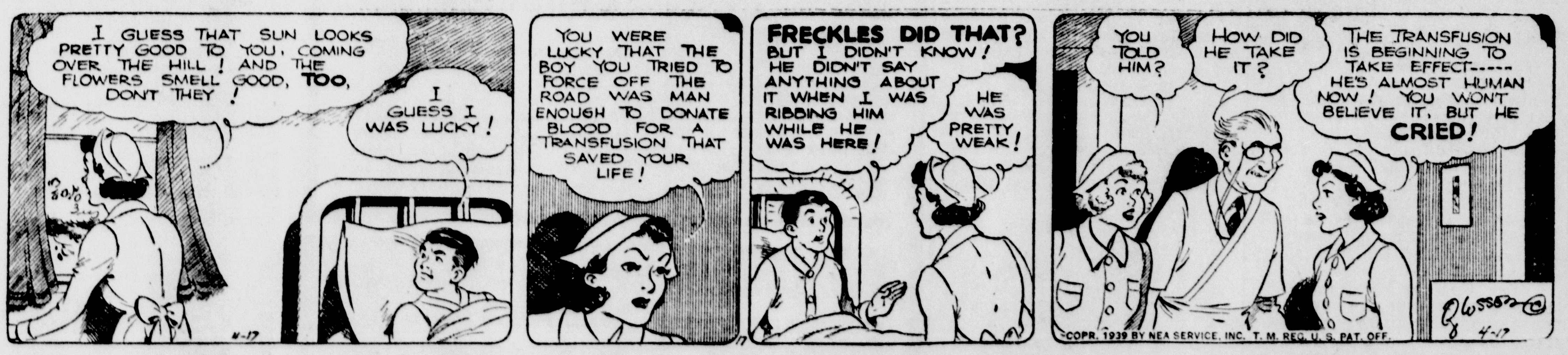

Out Our Way

By Williams

Our Boarding House

With Major Hoople

KEN L. GUNDERMAN
MANAGER

MANISTIQUE

PHONE 155
DAILY PRESS BLDG.
111 Cedar Street

HOUSE GUTTED BY FIRE HERE

Early Morning Blaze Is Discovered At Derocher Residence

The residence occupied by Desty Derocher and family, located at the corner of Michigan avenue and Cattaragus, was gutted by fire early Monday morning, and the family was able to escape with only personal effects.

The entire interior and contents of the home were badly damaged by the blaze, and the loss is estimated by Fire Chief, C. E. Underwood at approximately $1,500.

Mr. Derocher was awakened shortly after four o'clock in the morning by the smoke, and he and his family were forced from the house by the flames. The fire department was called, and they were able to get the blaze under control before the entire building was destroyed, but the interior and furnishings were seriously damaged.

William Leard, Retired Farmer, Taken By Death

William J. Leard, 92 year old retired farmer, passed away at the Shaw hospital Saturday evening at 8:30 o'clock. Death was caused by complications attendant his advanced age.

He was born on Oswego county, New York, and was unmarried.

The body was prepared for burial at the Kefauver and Jackson undertaking establishment and funeral services will be held at the Kefauver residence, Range street, this afternoon. Burial will be in Fairview cemetery.

The aged man is survived by Robert Leard, John Leard and Malcolm Leard, all of Ludington.

Burton Infant Claimed By Death

Patsy Lola Burton, nine months old daughter of Mr. and Mrs. Teleford Burton, of Germfask, died at the family home Saturday morning at 4:30 o'clock. Funeral services were held at the Methodist church at Germfask Monday afternoon at 2:30 o'clock.

Briefly Told

Philathea Class—The Philathea Class of the First Baptist church will meet Wednesday, April 19, at the home of Mrs. Beatrice Arrowood, Manistique Ave. Assistant hostesses will be Inabell McNally and Ella Diller.

* * *

Brownies—The Brownie Woodland pack will meet Wednesday afternoon at 4 o'clock in the Activity room of the Lakeside school.

* * *

Epworth League—The Epworth League of the Methodist church will meet this evening at 7:30 for a devotional service. The pastor will lead.

* * *

Ladies' Aid Society—The Ladies' Aid society of the First Baptist church will meet in the church parlors, Wednesday, April 26, at 2:30 o'clock. Hostesses will be: Mrs. Thomas Bolitho, Mrs. Herman Kiefer, Mrs. George Bouschor, Mrs. Wm. Shinar will lead devotionals. A large attendance is desired.

* * *

Townsend Club—The Townsend club will meet at the home of John Haggblom, 106 Arbutus ave. this evening at 8 o'clock. All members are urged to attend so plans can be made for next weeks' speaker.

* * *

Workers Alliance—The Workers Alliance will meet at the Workers hall, N. Houghton ave. Wednesday evening at 8 o'clock. All members are urged to come and bring friends who are not members.

* * *

Executive Board Meeting—The Executive board of the Lakeside-Central P. T. A. will meet today in the Lakeside school.

* * *

Maccabees Meeting—The Maccabees will hold a social this evening in the I. O. O. F. hall. All members and friends are invited. The committee in charge consists of Mrs. Archie Carpenter, chairman, Mrs. M. Cody, Mrs. Lilliam Cowman, Mrs. Martha Cool, Mrs. Inez Coffey and Mrs. Helen Cooper.

* * *

Thompson P. T. A.—The Parent Teacher Association of Thompson will sponsor a dance April 28 in the school. The dance will begin at 9 o'clock. Linstrom's orchestra will furnish the music.

ROTARY PICKS CLUB OFFICERS

Walter Moon Reelected President of Local Service Club

Walter Moon was reelected president of the Manistique Rotary club for the ensuing year at the annual election held Monday noon at the Legion Cottage.

Other officers of the club elected for the ensuing year follow:
Carl Olson—vice president.
Fred Hahne—treasurer.
William B. Thomas—secretary.
James Fyvie and Edward Biebesheimer, directors.

3 BOYS BOUND OVER TO COURT

Youths Admit Breaking Into Resort At Seney

Three youths, John Swintkowski, LeRoy Caldwell and James Stevens, of Germfask, were arraigned in justice court Monday morning on charges of breaking and entering in the nighttime with intent to commit larceny. All three of the boys waived examination and were bound over to circuit court.

The boys were accused of breaking into the resort owned by Gladys Hubbard at Seney April 12. They were arrested by state police officers from Newberry, and all of the boys signed written statements admitting their guilt.

The defendants expressed a desire to plead guilty before Circuit Judge Runnels at the earliest opportunity and to receive sentence. Prosecuting Attorney W. J. Sheahan indicated he would take the boys to Sault Ste. Marie for sentencing, if proper arrangements can be made with the circuit judge.

HOWARD HEADS COUNTY BOARD

Hiawatha Supervisor Is Reelected Chairman Monday

Charles H. Howard was reelected chairman of the Schoolcraft county board of supervisors at the annual organization meeting of the board held Monday morning at the courthouse. As a result of his reelection, Howard yesterday began his eighth consecutive term as chairman of the board. He is supervisor of Hiawatha township.

County Clerk G. Leslie Bouschor was elected temporary chairman prior to the election of the permanent chairman.

Howard was the only supervisor offered in nomination for the chairmanship, and he was elected by acclamation.

Following the election of the chairman and the reading of the minutes of the last regular meeting of the county board, the meeting was adjourned until Monday afternoon at two o'clock.

Members of the board were invited to the county infirmary for dinner as guests of the county poor commissioners.

Details Completed For Initiation At K-C Hall Sunday

Preparations are about completed for the exemplification of the three degrees of the Order by Manistique Council No. 2026, Knights of Columbus, according to A. J. Cayia, Grand Knight. The initiation will take place in the K. of C. Hall on Sunday, April 23, the first degree to be conferred by Escanaba First Degree team on a class of twelve candidates at 10:00 a. m. At 1:30 sharp the Second Degree will take place under the direction of the Escanaba Second Degree team and about forty-five first degree Knights will be advanced through that Degree, immediately to be followed by the Third which will be exemplified by District Deputy Gervase Murphy and his Third Degree team of Calumet.

A District meeting of officers of Manistique, Escanaba, Marquette, and Ishpeming Councils was held at Ishpeming Sunday, April 16th, Manistique being represented by Grand Knight A. J. Cayia, Deputy Grand Knight Edwin J. Matthews, Financial Secretary G. R. Matthews, and Trustees Frank Fouchard and Raymond J. Besner. Plans were discussed at this meeting relative to semi-annual initiations to be participated in by the four Councils comprising the District, the three neighboring Councils to bring their candidates to Manistique for the exemplification next Sunday. A large delegation of visiting Knights from each Council is expected to accompany their candidates.

A banquet and program in the Legion Cottage at 6:30 p. m. will conclude the day's activities, the banquet to be served by a committee of Women's Catholic Order of Foresters, Mrs. Lawrence Hambeau, chairman.

City Briefs

OES Meeting—Ida Chapter, No. 54, OES, will hold a special meeting Saturday evening, April 22, at 8:15 o'clock at the Masonic hall for the purpose of initiation. All members are asked to be present.

* * *

Mrs. Edith Helland, Maple avenue, salesclerk at Bellaire's store, suffered a stroke at her home Sunday afternoon and is in serious condition.

Genevieve Gorsche and Betty Znorski, of Iron River, spent the week-end here at the home of Mrs. George Gorsche.

Mr. and Mrs. Lyle Smith and Dyke Macky, of Holly, Mich., and Kenneth Smith of Owaso, are visiting at the Ernest Smith home, River street.

Mrs. William Benz, Milwaukee, is visiting at the home of her parents, Mr. and Mrs. F. W. Mc Namara, here.

Mr. and Mrs. Emmet Mc Namara and daughter, Shirley, visited in Newberry Sunday.

Mr. and Mrs. Peter Quinlan, Sr., daughter, Ida, and son, Millard, Newberry were week-end guests of Mr. and Mrs. Hans Olson, Schoolcraft ave.

Miss Nina Reid, Bernard Cook, Mrs. Ed. Larson and daughter, Mary Kay, motored to Munising Saturday.

Mr. and Mrs. Michael Connley, Newberry, spent the week-end here with friends.

Mr. and Mrs. Harold Mc Namara and family and Mrs. James Cowman, spent Sunday in Ishpeming visiting friends and relatives.

Mr. and Mrs. Jack Roberts, Escanaba, were week-end guests of Mr. and Mrs. Henry Powers, Saginaw street.

Mr. and Mrs. Ted McKenzie, Escanaba, spent the week-end here with friends and relatives.

Briefly Told

Job's Daughters—The choir of the Gladstone Bethel of Job's Daughters will meet at the Masonic hall at 6:30 o'clock tonight. All officers will gather at 7:30 o'clock. Mrs. C. W. Murker stresses the importance of every choir member or officer attending.

* * *

Woman Foresters—Installation of officers will be conducted Wednesday evening by Sacred Heart Court, Woman's Catholic Order of Foresters. Following the installation, cards will be played and refreshments served with the following committee in charge: Mrs. Clarence Titsworth, chairman, Mrs. Joe Graway, Mrs. Leo Wintell, Mrs. Frank Brotherton, Misses Flora LaRoche, Selma Stock and Maurie McDonald.

* * *

Mixed Bowling—Bowling for the mixed league will begin at 7 o'clock Wednesday evening instead of at 7:30, it has been announced.

* * *

Guild Committee — The All Saints' Guild committee will meet at 2:30 o'clock Wednesday afternoon at the home of the chairman, Mrs. Wilfred Leroux, 415 Dakota avenue. Assisting members are the Mesdames E. C. Krout, Ed Lancrete, Joe Louis, Wm. LaCrosse, Rene Lefleur, Peter Millemaster and Ann LaPine.

* * *

B of LF and E Auxiliary — A regular meeting of the Auxiliary to the B of LF and E will be held at 2:30 o'clock this afternoon at the home of Mrs. Joe Shondanay, 1321 Superior avenue.

* * *

Confirmation Class—The confirmation class of St. Paul's Lutheran church will meet at 6:30 o'clock tonight for instruction.

* * *

Choirs Practice—Rehearsal of the choirs of the First Lutheran church will be held tonight. The junior group will meet at 6:30 o'clock and the senior organization at 7 o'clock.

* * *

Church School Board — The church school board of the Methodist Episcopal church will meet tonight. There will be a cooperative supper at 6:15 o'clock followed by a business session and the final session of the leadership training course.

* * *

Luther League—The Luther league of the First Lutheran church will meet at 8 o'clock this evening in the church. Esther and David Soderman will serve.

* * *

Co-op Club—There will be a regular meeting of the Co-op club at 7:30 o'clock tonight at the home of Victor Carlson on North 17th street.

CEDAR THEATRE
Today, Wednesday, Thursday
Matinee, Wednesday, 2:30
Evening, 7:00 - 9:00
DOUBLE FEATURE NO. 1
"Gambling Ship"
Robert Wilcox - Helen Mack
NO. 2

ALSO NEWS

DANCE DINE
Gardner Hotel
Wednesday Night
April 19
BEER - WINE - LIQUOR
Good Music
Dancing 9:30 p. m.

FOR RENT
Partly Furnished, Upstairs Rooms
115 N. Third Street
Inquire Down Stairs

One Coat AND IT LOOKS LIKE NEW
PITTSBURGH WATERSPAR ENAMEL
QUICK, EASY WAY TO GLORIFY FURNITURE
Now it's easy to make drab furniture and woodwork gleam with bright, fresh newness! One coat of WATERSPAR ENAMEL covers the surface solidly. Dries in 4 hours without brush marks—lasts for years. Wide assortment of washable colors from which to choose.
Miller-Moran Corporation
Manistique, Mich. Phone 257
Colors by Nature • Paints by Pittsburgh
PITTSBURGH PAINTS
Smooth as Glass
WALLHIDE • FLORHIDE • WATERSPAR • SUN PROOF

Special For This Week Only!
All radios brought to our shop in our new location, 114 Walnut street during this week only will be checked, cleaned and aligned for $1
(New tubes needed additional, of course.)
Your radio called for and delivered, 50c extra.
For complete sets of new tubes, we are offering a special price of $1 per tube for any set, any model, any age. Only first quality, nationally advertised tubes carrying six months guarantee will be used.
Does Your Radio Act Like This?

McNally Electrical Service
IN NEW LOCATION—114 WALNUT ST.
PHONE 83-1R

TOM BOLGER
MANAGER

GLADSTONE

PHONE 32
RIALTO BLDG.

ROTARY CLUB PICKS STAFF

A. T. Sohlberg President; "Lars" Cameron Entertains

A. Theodore Sohlberg was yesterday named to the presidency of the Gladstone Rotary club at the annual election held during the weekly meeting. He succeeds Geo. Johnson to the office.

SOHLBERG

Named as vice president was Noble Swenson and Hubert Bray was re-elected secretary-treasurer.

Wallace "Lars" Cameron, superintendent of the Masonville township schools, entertained members with a group of selections on the one-string violin and musical saw.

Social

The Ladies' Aid society of the Frist Baptist church will meet at 2:30 o'clock Thursday afternoon in the church parlors. Mrs. Victor Ogren will be the hostess. Program details include readings by Mrs. Alex Berg and Mrs. August Anderson, an address by Rev. Nils J. Hedstrom and a vocal selection by Mrs. Berg.

Additional Gladstone News Will be Found on Page Ten

Charity Ball On Saturday Night; Tickets On Sale

The annual Charity Ball of the Child's Welfare club is to be held Saturday night at Terrace Gardens.

The party is always one of the outstanding social events of the year and no efforts are being spared to again make the ball a success.

Advance ticket sale will be conducted this week under the direction of club officers.

Ivan Kobasic's orchestra, one of the most popular dance bands of this area, has been engaged to play the dance program.

On the club's social and charity ball committee are the Mesdames F. J. Mingay, Miles Standish, Fred Schram, John Vogt, C. A. LaFave, S. R. Venne, F. J. Diamond, Douglas Mathison, and the Misses Agnes Olson, Mildred Bierline and Elne Swenson.

Obituary

ESTHER LARSON

Funeral services for Miss Esther Larson were held at 2:30 o'clock on Monday afternoon from the First Baptist church. Rev. Nils Hedstrom officiated at the services and burial rites following.

Pallbearers were Ed Nelson, William Nelson and Gunnar Nelson of Masonville; Manfred Lamberg of Days River; Harvey Froberg of Ensign and Oscar Larson of Gladstone.

CARD OF THANKS

We wish to take this means of expressing our sincere thanks and heartfelt gratitude to all those who so kindly assisted us during the illness and at the time of the death of our beloved uncle, Remi Mercier. We are very grateful to Rev. Fr. Joseph Schaul for his consoling words and other manifestations of sympathy, to the Knights of Columbus, to the pallbearers, to those who furnished their cars, sent floral and spiritual offerings, and to all others who aided us in so many ways. The memory of these acts of kindness will always reamin with us.

(Signed)
Mr. and Mrs. P. A. LeClaire

LOCAL TEACHER TAKEN BY DEATH

Mrs. Anna M. Mallongree Dies After Illness of 3½ Months

Mrs. Anna May Mallongree, wife of Victor Mallongree, popular member of the Gladstone public school faculty, passed away Monday morning at one o'clock at her home, 916 Michigan avenue, following a 3½ months illness.

Mrs. Mallongree was born in Gladstone on May 10, 1889. Following graduation from Gladstone high school she attend Northern State Teachers college. Twenty-eight years ago she became a member of the public school staff and for many years past has taught in the eighth grade of the junior high school.

Surviving are the widower, Victor; the mother, Mrs. Margaret Mackin; a sister, Mrs. Shirley Davis, all of this city; and two brothers, Dwyer of Escanaba, and Ivy of Green Bay.

The body was removed to the Allo funeral home to be prepared for burial and today will be returned to the home on Michigan avenue to repose until the hour of last rites.

Funeral services will be conducted at 9 o'clock Wednesday morning at All Saints' Catholic church, the Rev. Fr. Jos. Schaul officiating. Burial will be made in Fernwood cemetery.

The rosary will be said at the family home at 8 o'clock this evening.

Honors Divided In Cub Kite Contest

Honors in the Cub Pack kiting contest held Saturday afternoon were well divided, it was announced yesterday by Ted Fisher, Pack leader.

Douglas Boucher got his kite into the air first, Harry Olive had the most artistic kite, while Melvin Larson's flew the highest. Donald Boucher was named for having the best looking kite and David Olson had the smallest kite entered.

Plans are being made for a marble shooting contest to be held this coming Saturday.

RIALTO
ALWAYS 2 FEATURES
Last Times Tonight — Admission 10c - 25c
HIT NO. 1
IT'S SWINGTIME! IN GRACIE'S CUCKOO COLLEGE!
"COLLEGE SWING"
with
GEORGE BURNS
GRACIE ALLEN
MARTHA RAYE
Shown at 6:45 & 10:30 p. m.
HIT NO. 2
THIS MAN SHE LOVED... FREDRIC MARCH in
THE BUCCANEER
with
FRANCISKA GAAL
AKIM TAMIROFF
Shown at 8:26 p. m. ONLY
ADDED
Rialto Theatre Current News

STAR MARKET
Tues. - Wed. - Thurs.
Phone No. 5 We Deliver

Spare Ribs, Lean Small, lb.	15c
Beef Liver, Fancy Young, lb.	25c
Lamb Chops, Genuine Lamb, lb.	35c
Veal Cutlets, Fancy Milk Fed, lb.	27c

Cudahy's "Fancy" Beef
"The Taste Tells"

Short Ribs	16c
Chuck Roast	25c
Rib Roast	29c
Butter, Fresh, lb.	25c
Eggs, Fresh Large, doz.	22c

Shop Where Quality Is the First Consideration

THE Rexall DRUG STORE FOR LOWEST PRICES IN TOWN
Rexall THE Original ONE CENT Sale
CENTRAL PHARMACY
"Prescription Pharmacists"
YOU CAN BUY THIS FULL-SIZED FACTORY-FRESH MERCHANDISE FOR 1c AN ITEM WITH THE PURCHASE OF ONE MORE OF THE SAME ITEM AT THE REGULAR PRICE.
Special Prices Good 4 BIG DAYS
WEDNESDAY, THURSDAY, FRIDAY, SATURDAY
Rexall DRUGS

Pack 200 Klenzo FACIAL TISSUES 2 for 21¢
Extra quality, soft, tough, lintless. Excellent to remove creams. Use in place of "hankies."

50¢ size Klenzo Cocoanut Oil SHAMPOO 1¢ With purchase of one more at reg. 50c price.
Shampoo with this cocoanut oil product and have soft, lovely hair that wins admiration. It is kind to the hair, cleanses the scalp—washes away loose dandruff.

49¢ pack 100 Puretest ASPIRIN TABLETS 1¢ With purchase of one more at reg. 49c price.
Every tablet of Puretest Aspirin is 5 full grains of quick relief from the discomfort of colds, neuralgia, muscular aches and pains.

50¢ quality Cascade POUND PAPER LINEN FINISH 1¢ With purchase of one more at reg. 50c price.
A stationery with the real quality you must have for your correspondence. 72 sheets · 50 envelopes for 51c.

THIS 1¢ SALE IS CERTAINLY A GOOD WAY TO BUY BEAUTY NEEDS!
Reg. 50¢ size Gardenia Face Creams 1¢ With purchase of one more at reg. 50c price
Beauty becomes more economical when you buy these creams at these prices. Choose from Cleansing Cream, Cold Cream, Finishing Cream, Tissue Cream.

$1.00 quality SYMBOL HOT WATER BOTTLE 1¢ With purchase of one more at reg. $1.00 price.
Keep these reliable hot water bottles handy. Made of first quality rubber that will withstand a lot of hard usage. Tight-fitting stopper prevents leakage. Take advantage of this sale price.

25¢ size REXALL TOOTH PASTE 1¢ With purchase of one more at reg. 25c price.
Keep your teeth bright and sparkling. Pleasant tasting, too!

19¢ pack 5 Permedge RAZOR BLADES 1¢ With purchase of one more at reg. 19c price.
Quick, clean, inexpensive shaves.

Extra Specials
WEDNESDAY ONLY — Practical, desirable Introductory ADRIENNE BEAUTY KIT 55¢
One day special—package of prize winning Adrienne Cosmetics, face powder, lipstick, rouge, eye shadow, and mascara.
ONLY One Sale TO A CUSTOMER
THURSDAY ONLY — Over-size box white Medford VELLUM STATIONERY 29¢
Paper of this quality at this price won't last long, so be here early. Remember, only one sale of this to a customer.
ONLY One Sale TO A CUSTOMER
SATURDAY ONLY — New World's Fair Model GLAMA MAKE-UP COMPACT 69¢
Double vanity containing rouge, powder puff, loose powder compartment. Beautiful streamlined, modern, World's Fair design.

49¢ full pint Mi 31 Solution ANTISEPTIC SOLUTION 1¢ With purchase of one more at reg. 49c price
Effective as a mouth wash, when diluted equally with water.

$1.00 pint size Puretest NORWEGIAN Cod Liver Oil 1¢ With purchase of one more at reg. $1.00 price.
Puretest gives you the maximum of the Vitamins A and D available in the best of the Norwegian Cod Liver Oil.

35¢ quality KLENZO TOOTH BRUSH 1¢ With purchase of one more at reg. 35c price.
Replace worn brushes at a special price.

50¢ pint size Puretest Rubbing Alcohol 1¢ With purchase of one more at reg. 50c price.
Enjoy the soothing, quieting, restful effects of a rub down with high-quality Alcohol. It does not irritate the skin. Pleasant odor. Stock up now for summer use.

At Our Rexall Store — 35¢-8 oz. size HARMONY Bay Rum 1¢ With purchase of one more at reg. 35c price.
Everyone can afford this luxury.

25¢ pack 25 Plain or Mercurochrome FIRSTAID READYMADE BANDAGES 1¢ With purchase of one more at reg. 25c price.
Keep a can of these bandages in your home, in your car, and in your summer camp. They're ready to use—gives you quick action.

1"x 5yds. Firstaid Adhesive Tape 1¢ With purchase of one more at reg. 20c price.
Waterproof, double sterilized.

75¢ pint size Puretest Mineral Oil 1¢ With purchase of one more at reg. 75c price
Safe, mechanical lubrication to relieve constipation without griping or harshness. Guaranteed highest quality.

Full pint size Mascal's Almond Hand Lotion 2 for 50¢
Here's a price that's hard to beat. 2 full pints of hand lotion for 50c. Low cost protection for your hands.

BABY NEEDS

Pound size Dr. Hall's Borated Baby Talc	2 FOR 30¢
25c size Baby Laxative	2 FOR 26¢
25c size Puretest Infant's Glycerin Suppositories	2 FOR 26¢
25c size Puretest Zinc Stearate	2 FOR 26¢
25c size Puretest Toilet Lanolin	2 FOR 26¢
75c pound jar Opeko Malted Milk	2 FOR 76¢
25c quality Maximum Baby Pants	2 FOR 26¢
89c quality Kuddle Kitty Hot Water Bottle	2 FOR 90¢

Pack One Dozen REXETTES SANITARY NAPKINS 1¢ With purchase of one more at reg. 25c price.
Buy these soft, extra absorbent sanitary napkins at the special sale price. Fit comfortable, will not twist or chafe.

50¢ quality Gardenia Face Powder 1¢ With purchase of one more at reg. 50c price.
A fine, soft powder that clings evenly. Delicately perfumed for added appeal. Why not enjoy the loveliness so easily obtainable with this quality powder.

10¢ quality SCOUT FLASHLIGHT BATTERY 1¢ With purchase of one more at reg. 10c price.
These new batteries make dependable flashlights.

4 oz. size PURE VIRGIN IMPORTED OLIVE OIL 2 for 40¢
Stock up for salad time!

75¢ pound size Rexall THEATRICAL COLD CREAM 1¢ With purchase of one more at reg. 75c price.
Helps keep the skin looking its best.

10¢ size fragrant Bouquet Ramee Soap 1¢ With purchase of one more at reg. 10c price.
A quality milled soap—delightfully, yet mildly perfumed. It is cleansing, yet kind to the skin.

35¢ size tube Stag Brushless Shaving Cream 1¢ With purchase of one more at reg. 35c price.
Stag products meet with a hearty response from men everywhere.

THIS Rexall REMINDER COUPON SAVES MONEY — REXALL COUPON SAVES YOU 78¢
89¢ pack 50 Puretest HALIBUT LIVER OIL CAPSULES PLAIN 1¢ With purchase of one more at reg. 89c price.
This coupon should be presented at our store for this bargain.
Name ________ Address ________
Bring this coupon and 39¢ to get 3 reg. 39¢ size tubes Rexall Milk of MAGNESIA TOOTH PASTE
Clip this Rexall coupon and bring it to our Rexall Drug Store during this One Cent Sale and get three 39c tubes of tooth paste for only 39c. A saving of 78c. Redeemable only during this sale.
Name ________ Address ________
CASH VALUE OF COUPON 1/10 OF ONE CENT
Delicious, Fresh, Large size CHOCOLATE BARS 2 for 16¢
A chance for you to stock up with your choice of these 7-oz. wholesome candy bars. The type of candy you can safely give to the kiddies.
ALL REXALL PRODUCTS SOLD ON A MONEY-BACK GUARANTEE OF SATISFACTION

Majors Open Season Today If Weather Permits

SNOW AND RAIN ARE PREDICTED

Elements Put Damper on Senator - Yankee Game Monday

BY SID FEDER

New York, April 17. (AP)—If old man weather feels in the right mood—and chances are he won't—all 16 teams get baseball's centennial year under way in full force tomorrow.

Mr. Weather ruined half of the usual two-game advance opening yesterday, forcing the nation's No. 1 right-hander, President Roosevelt, along with the New York Yankees and Washington Senators, to the sidelines.

The other half of the curtailed first-day program saw the highly-regarded Cincinnati Reds, the "experts" choice to win the National league pennant, fall apart in the late innings and drop a 7-5 decision to the Pittsburgh Pirates. The defeat was doubly costly, since shortstop Billy Myers was hit on the head by a thrown ball and taken to a hospital with a possible concussion.

Situation Dreary

Either mild showers or honest-to-gosh rainstorms are predicted for six of the eight cities planning to get the business started tomorrow. Things are even worse in Detroit, where the Chicago White Sox invade the Tigers' lair, for it's "rain or snow" as the outlook there. At St. Louis, where the Browns entertain the Cleveland Indians the prediction is "cloudy" but the chances are none too good.

Nearly 250,000 fans are expected to turn out for the four games in each league, with the biggest crowd, some 60,000 or so, anticipated in huge Yankee stadium, where the world champions try to get their season started again, with Boston's highly-regarded Red Sox, improved over the winter, as opposition.

The pennant-winning Chicago Cubs of the National league also open at home, against the Reds, and some 25,000 are expected to see big Bill Lee, the "life saving" right hander of the '38 champions, oppose Paul Derringer. The St. Louis Cardinals are slated to begin at Pittsburgh; the Phillies at Baston and the Giants and Brooklyn to renew their long-standing feud on the Dodgers' home grounds at Ebbetts' field. In addition to the New York, Detroit and St. Louis openings in the American league, Washington's Senators, their own home opening postponed by wet grounds, journey to Philadelphia to tangle with Connie Mack's lowly Athletics.

Six New Managers

The Senators will play host to the Yankees again in the delayed Washington opening Friday, but it's doubtful the president will be on hand to take care of his usual hurling assignment.

The annual winter overturn, necessitated by the customary howling of the "wolves," finds six new managers beginning their first full season in the driver's seat. Gabby Hartnett, who succeeded Cholly Grimm in the middle of the 1938 festivities and then piloted the Chicago Cubs to the pennant, is confident he can repeat, aided by fresh reserves to back up his championship lineup of last year.

Del Baker, who took over Mickey Cochrane's post after the season got under way, rates his Detroit Tigers as an American league "If."

Fred Haney with the St. Louis Browns, Leo Durocher of the Brooklyn Dodgers, Doc Prothro at the head of the futile Phillies and Ray Blades replacing Frisch as No. 1 gangster of the Gasless Gashouse Gang of St. Louis Cardinals are the other "freshmen" pilots. As usual, Connie Mack is still managing the Athletics. Only Mr. Mack can fire Connie.

Crop experts forecast the 1939 American wheat acreage would be the smallest in 40 years and that wheat planting would be 18 per cent less than in 1938.

SPILLING the DOPE

BY JOHNNY INKSLINGER

THE RELAY CARNIVAL, annual highlight of the local track season, is likely to go by the boards this year . . . present conditions indicate that finances will not permit completion of the school year and, if the term must be shortened even one week, the Relay Carnival will not be held . . . if the term were shortened one week, graduation exercises would not permit school officials and students time enough to put the required work on staging the Relays . . . the only possibility of school continuing to its scheduled conclusion is approval by the governor of an emergency appropriation for schools and payment of delinquent taxes to take up the necessary slack . . . but, unless these two things come to pass, the colorful Relay Carnival will not be on the books this year.

> Girls who eat sugar and sweets
> Seldom have male heart beats!
> —S. L. C.

TEAM MANAGERS and those interested in joining the Delta-Menominee league this year will meet here tonight to organize for the coming year . . . last season, the league had a very successful schedule with large crowds attending the games . . . it is quite likely that there will be some changes in the league make-up this year but the loop should be even better than last year . . . with the city team in the Michigan-Wisconsin league, the Eagles in the Rainbow league, and possibly another in the Delta-Menominee loop, Escanaba will be well represented in independent baseball this summer . . . just how all the teams will arrange schedules which do not conflict remains to be seen . . . but it does appear that Escanaba will have baseball.

> **The best way to wipe out a friendship is to sponge on it!**

EDDIE HOLDERMAN gladdened the hearts of Escanaba fans by copping the mile and half mile events in the Purdue-Michigan State meet Saturday . . . Glenn Lewis and Jack Reynolds of this city are trying out for the frosh tennis team at MSC . . . they were Escanaba high school champs . . . the move in high school circles seems to be organization these days . . . Menominee county high schools recently organized a permanent set-up while larger schools of Dickinson and Iron counties already were organized . . . it's a good idea because the organization is bound to be beneficial to all schools concerned . . . we sincerely appreciate the resolution of thanks given us by the Menominee group and hasten to assure members of that group that we are always glad to carry news of their respective activities . . . and now, folks, after one last look at the outfield, we'd yell: "Play Ball!"

MUNISING MAN IN GOOD FORM

Mervin Bowerman Hits 671 In Bowling Tourney

STANDINGS

—Teams—	
Combination Lunch, Iron Mt.	2703
Inland Steels, Negaunee	2668
Wesley Freights, Negaunee	2668
Shoreland Cafes, Marquette	2660
Crosley Radios, Munising	2649
Doc's Delacatessens, Marq.	2647
Sunny Hill Wines, Ishpeming	2643
Shoreland Boosters, Marq.	2627
Fisk Tires, Marquette	2621
Wadhams, Escanaba	2606

—Doubles—	
P. Tomassoni-D. Fredrickson, Iron Mountain	1185
C. Polich-H. Rosetti, Caspian	1161
J. H. Minar-A. Emblom, Marquette	1158
D. Frickelton-R. Frickton, Iron Mountain	1153
H. D. Johnson-G. Hulquist, Iron River	1142
J. Bailey-J. Lawrey, Painesdale	1138
L. Perrin-J. Pearson, Marq.	1128
C. Violetta-D. C. Cable, Neg.	1125
H. Duquette-L. Smith, Neg.	1119
B. Emblom-T. Saline, Ishp.	1119

—Singles—	
M. Bowerman, Munising	671
L. Hill, Oconto, Wis.	612
B. Emblom, Ishpeming	600
R. Viens, Iron Mountain	600
J. Roddy, Oconto, Wis.	596
L. Lawrence, Marquette	593
D. Fredrickson, Iron Mountain	593
A. Emblom, Marquette	591
R. Van Bogart, Peshtigo, Wis.	591
H. Rosetti, Caspian	590

—All-Events—	
M. Bowerman, Munising	1774
L. Hill, Oconto, Wis.	1719

Closing his three-game series with a 257, Mervin Bowerman, of Munising, yesterday afternoon counted 671 on the Shoreland alleys in Marquette to take first place in the singles division of the Upper Peninsula bowling tournament. His score, only 15 pins below the winning total last year, may withstand further assaults, particularly in view of the few 600's tallied in the tournament, which still has two weeks to run. Bowerman went into the third game with a two-game count of 414 on scores of 216 and 198.

Lee Hill, of Oconto, Wis., took second in the singles yesterday noon when he counted 612 on scores of 236, 163, 213. Tied for third and fourth are Ben Emblom, of Ishpeming, and R. Viens, of Iron Mountain, with 600.

Bowerman Leads All-Events

Adding 520 to his sterling singles count and doubles score of 583 in team event last night, Bowerman also took over top position in the all-events class with 1774. Hill also is second in this department with 1719, far behind Bowerman.

Pete Tomassoni and Dr. Fredrickson, of Iron Mountain, grabbed the doubles lead yesterday, rolling games of 408, 374 and 403 for 1185. Dr. Fredrickson topped the partners with 635, including an opening 237. Fredrickson also his 593 in singles, to place him in the leading ten in that division. J. Roddy, of Oconto, took fifth place in singles with 596.

Boys Wishing To Be Caddies Meet On Wednesday

Boys wishing to serve as caddies at the Escanaba golf club during the coming golf season are asked to meet at the club house Wednesday afternoon at 4:15 o'clock.

Instructions will be given by the caddy committee headed by John Lemmer, chairman, and by Club Pro Cotton Leonard. In addition to Chairman Lemmer, members of the committee are R. W. Haddock and Harry Hogan. Haddock will talk at the meeting on golf etiquette and Hogan will tell of caddy rules and duties.

All caddies and those boys who want to caddy during the season should attend the meeting.

Preparations are now being made for the opening of the season at the club. The opening event will be a barbecue and blowout at the clubhouse on April 29.

The United States, with an average of approximately 14 telephones for every 100 persons, has one-half of the telephone in the world.

BEWARE OF IMITATIONS!

Accept nothing less than the best . . . and be sure you get *the original* Miller High Life . . . the best beer from old Milwaukee. Here's how to be sure:

A This Cap of gold shows the words "High Life" printed in green in Miller's distinctive lettering.

B This Gold Foil Neck bears the name Miller High Life . . . as the badge of a true brew. *Accept no other.*

C These Two Labels are as distinctive as the venerable beer they identify. Look for the famous High Life girl on the crossed neck label . . . and on the label that's always on an angle. Note this bottle carefully . . . and you're sure to get

Miller HIGH LIFE

A union made beer for 83 years—Miller High Life is rated tops. The rich head of foam atop this sparkling golden brew is natural, *not artificial*. Pour a high glass of High Life. Order it wherever you go. Have a case of it in your home.

THE CHAMPAGNE OF BOTTLE BEER

COCOA COLA BOTTLING COMPANY 308 N. 15th St., Phone 357

TIGERS OPEN WITH CHICAGO

Rain Predicted; 50,000 Fans Expected At First Game

Detroit, April 17 (AP)—Boasting two new faces in the regular lineup, the Detroit Tigers will meet the Chicago White Sox at Briggs Stadium tomorrow to formally open the Bengals' American League campaign.

The weather bureau predicted rain changing to snow but Walter O. (Spike) Briggs, Jr., said that every effort would be made to play the game in order to avoid upsetting the plans of thousands of opening day faithful. The advance ticket sale passed the 40,000 mark and only unreserved seats remained available, leading Briggs to predict an attendance of upwards of 50,000.

Baker

The new names in the Detroit lineup are Barney McCosky and Frank Croucher. McCosky, a former Detroit sandlotter, will patrol center field, a position that he won by batting .379 in spring exhibition games. He played with Beaumont, of the Texas League, last season.

Croucher to Start

Croucher, also a product of the Detroit farm system, will start at shortstop. He was out practically all of last season after suffering a broken leg in training.

Croucher is a certain starter and McCosky also appears destined to appear unless Manager Jimmy Dykes, of the White Sox, should elect to lead with a southpaw pitcher. In such a case, Chester Laabs would go to center field. Dykes has indicated that John Dungan Lungan Rigney will fling. A rigth hander, he won nine and lost nine last season, beating Detroit three out of five times.

Stout-hearted Tommy Bridges, 32-year-old veteran, received the mound call for Detroit. Troubled by an arm ailment early last season, Bridges put on a great finish to wind up with 13 games won and nine lost to top Tiger pitchers in victories.

The rest of Detroit's lineup will consist of familiar faces. Behind the bat will be slugging Rudy York while Hank Greenberg, swatter of 58 homers last season, will cover first base. The ever reliable Charley Gehringer, oldest of the Tigers, will be at second while Billy Rogell will handle third in the absence of the injured Frank (Pinky) Higgins. Rogell, Detroit's shortstop for almost a decade, will be relegated to a utility role when Higgins returns unless he shows more stuff than Croucher.

Two New Faces

McCosky's aids in the outfield will be Fred (Dixie) Walker in left and Ervin (Pete) Fox in righ.

Chicago also will have two new faces in the lineup—Catcher Kenneth Sylvestri, up from St. Paul, of the American Association, and second baseman Eric McNair, American League veteran who was obtained in a deal with the Boston Red Sox.

Those old Detroit favorites, Marvin Owen and Gerald Walker, are scheduled to start for Chicago.

The game will be preceded by opening day ceremonies starting at 2:15 p. m. Play will begin 45 minutes later.

Governor Luren D. Dickinson is scheduled to attend the first major league baseball game. Mayor Richard Reading, of Detroit, will pitch the first ball.

COLLEGE GOLF

At Columbus, O.: Michigan 20; Ohio State 4.

BASEBALL

EXHIBITION GAMES

At New Haven, Conn.:

Boston (A)	000 130 101	6	8	5
Yale	301 000 000	5	10	3

Wade, Weaver and Berg; Stevens, Humphrey, Wood, Crosby and Schroeder.

At West Point, N. Y.:

New York (N)	100 03	4	7	0
Army	101 00	2	5	2

Tansey and Fraser; Davis, Atkinson, De Jonckheere and Kail. (Called end of fifth, rain).

At Chicago: Chicago (NL) vs. Chicago (AL), postponed, rain.

American Association

Milwaukee	000 002 000	2	4	0
Indianap's	000 030 10x	4	5	1

Marrow, Blaehelder and Hernandez; Niggeling and W. Lewis.

(All other games postponed)

College Baseball

At Easton, Pa.: Lafayette 5; Dartmouth 1 (called end of sixth, rain).

An 81,000-000-box orange crop is predicted for 1939 compared with 74,000,000 boxes in 1938 and a 1927-36 average of 50,000,000 boxes annually.

If poor people had the same diet as rich people, economists estimate between 25 and 30 million more acres would be required to feed America.

Joe Louis Knocks Roper Out In Two Minute Bout

BY ROBERT MYERS

Los Angeles, April 17 (AP)—Heavyweight Champion Joe Louis knocked out Jack Roper in one round tonight, but before the two minutes and twenty seconds of the match were over twenty five thousand fight fans were in a frenzy at the savage exchange of blows.

Louis, the master killer, sent the 36-year old challenger to the floor after a barrage of rights and lefts to the head that dumped him in his own corner, helpless to get up before Referee George Blake finished the ten count.

California's first heavyweight championship in 30 years was as wild as it was brief, as the old war-horse waded in at the start and lived up to his promise to punch it out with the deadliest puncher in the ring today.

Couldn't Get Up

He punched as long as he could, but the fury of an aroused Louis, stung by Black Jack's famed left hook, brought disaster.

Battered into his corner, Roper was trying to crawl up the ropes as the count tolled on, but couldn't make it. As Blake finished Roper slumped over forward to the canvas again and had to be dragged to his stool.

The crowd was in a state of intense excitement as the fighters entered the ring shortly before 10 p. m. The principals lost no time setting fire to the tensity.

Louis and Roper walked slowly from their corners at the opening bell. Fully 20 seconds passed with neither offering a threat. Roper jabbed first, a weak blow that touched Louis' chin lightly. Joe stepped back, jabbed, and Roper moved in, pushing the champion toward the ropes. Louis countered with a hard left hook, and as they banged away in close quarters, Roper suddenly backed up a step and let fly three lefts that smashed over the side of Louis' head.

Hooks Land

Louis closed in with a furious assault, and as they parted Roper's eye was about to spurt blood. Again, however, old Jack moved into the range of Joe's fists, and as his corner yelled for him to keep away, he wrestled Louis toward the Roper corner.

Louis, a snarling killer by this time, unleashed the knockout attack. Four rights and as many terrific left hooks landed on Roper's head, and a final right smash to the jaw sent him reeling downward. A left caught him flush on the chin before he could hit the floor.

Louis retreated quickly to a neutral corner and the final count began.

It was a perfect night and the ringside was filed with celebrities of the entertainment and sports world. Just before the titleholder and the challenger came into the ring, ex-heavyweight champion James J. Jeffries and other one time greats of the ring were introduced.

Roper appeared in the ring first. He had a half grin on his face and gave Louis little heed when the champion stopped to examine his gloves and shake hands. Louis was, as ever, a stolid, nonscrutinable. Roper chuckled when he was introduced as "Jack Roper, Junior."

Galento Next

Later in his dressing room Louis paid tribute to Roper's gameness and declared belief he would have less trouble with Tony Galento, his next foe.

"I know'd I had two hands and Roper had one," Louis said, "so I felt like I'd beat him alright. I know'd I was hit when he caught me with that left. That's more than Max Schmeling and John Henry Lewis done."

Roper's dressing room was virtually deserted after the fight.

"Don't let anybody fool you," Roper said, laughing. "That Louis hits like a load of dynamite."

Roper said a left uppercut during the wild melee started him going out, paralyzing his legs. After that he was unable to stave off the murderous punches of the champion.

APOSTOLI WINNER

Houston, Tex., April 17 (AP)—Fred Apostoli of San Francisco, recognized as middleweight champion in New York and California, scored a knockout over George Nichols, of Sandusky, Ohio, after 1:55 of the second round of their boxing bout tonight.

AT MARIGOLD GARDENS

Chicago, April 17 (AP)—Al Quaill of Pittsburgh earned a ten-round decision over Billy Celebron of Rockford, Ill., tonight, in the feature event of the fight program at Marigold Gardens. Quaill weighed 165½, Celebron, 158½, Kalamazoo, Mich., in the first round; and George Nyberg, 149, Port Arthur, Ont., outpointed Dean Parker, 143, Kalamazoo, Mich., in four rounds.

REDS BEATEN IN OPENER, 7-5

Vander Meer and Walters Shelled From Hill By Pirates

Cincinnati, April 17 (AP)—Cincinnati's Redlegs almost ended their opening day victory famine today, but finally succumbed 7 to 5 as the Pittsburgh Pirates rapped five markers across the plate in the last two innings of the National League's centennial campaign inaugural.

It was the seventh straight opener lost by the Reds, and was a tough one for the 30,644 fans to accept, for the Cincinnatians had a three-run edge going into the fatal eighth.

The Buccaneers exploded a four-run bomb in that frame, however, at the expense of Bucky Walters, who had relieved Johnny Vander Meer in the third. Five hits, including doubles by Vaughan and Young, rolled off the Pirate bats in the big inning.

The Pirates tacked two hits and a sacrifice together for another run in the ninth to clinch the argument.

Meyers Hit On Head

Vander Meer, of double no-hit fame, was unable to find the plate and lasted less than three innings. Frank McCormick's homer over the left field wall with Goodman aboard in the first spotted Vandy two runs, but the Bucs evened it with two walks and hits by Blandon and Suhr in the third, sending Vander Meer to the showers.

Billy Myers, Redleg shortstop, suffered a slight concussion when struck behind the left ear in the second inning by Brubaker's long throw from third as he raced across first after grounding down the base line. He was removed unconscious from the field and taken to a hospital.

Myers was unable to accompany the team to Chicago tonight.

Dr. Reed Shank said his patient recovered consciousness quickly and followed latter innings of the game by radio from his bed. His condition was described as good.

The box score:

Pittsburgh	AB	R	H	O	A
L. Waner, cf	4	1	1	3	0
Bell, rf	5	0	2	1	0
Rizzo, lf	3	1	0	0	0
Vaughan, ss	5	2	2	2	3
Suhr, 1b	4	1	3	17	1
Young, 2b	5	1	3	3	1
Brubaker, 3b	4	0	2	1	9
Mueller, c	3	0	0	0	0
Manush x	1	0	0	0	0
Berres, c	1	0	0	0	0
Blanton, p	3	1	1	0	3
P. Waner xx	1	0	1	0	0
Brown, p	0	0	0	0	0
Totals	39	7	15	27	17

x—Batted for Mueller in 8th.
xx—Batted for Blanton in 8th.

Cincinnati	AB	R	H	O	A
Werber, 3b	4	1	2	2	2
Berger, lf	5	0	0	0	2
Goodman, 1b	5	1	1	3	0
McCormick, 1b	4	2	3	5	0
Lombardi, c	4	0	1	7	1
Craft, cf	4	0	1	1	1
Joost, 2b	4	0	0	4	3
Myers, ss	1	0	1	1	0
Richardson, ss	3	0	0	4	3
Vander Meer, p	1	0	0	0	0
Walters, p	2	1	1	0	0
Davis, p	0	0	0	0	0
Grissom, p	0	0	0	0	0
Scarsella z	1	0	0	0	0
Totals	37	5	10	27	12

z—Batted for Grissom in 9th.

Score by innings:

Pittsburgh	002 000 041	7
Cincinnati	200 011 100	5

Errors: Brubaker 2, Myers.

Runs batted in: L. Waner, Suhr 2, Young 2, Brubaker, Manush, McCormick 3, Craft.

Two base hits: Vaughan, Young 2, Brubaker, Werber, Walters.

Home run: McCormick.

Sacrifices: Suhr, Berger.

Double plays: Suhr to Vaughan to Suhr; Richardson, Joost to McCormick.

Left on bases: Pittsburgh 10; Cincinnati 7.

Bases on balls: Blanton 1; Vander Meer 3; Walters 1.

Struck out: Vander Meer 2; Walters 4; Grissom 1.

Hits: off Blanton 9 in 7 innings; Brown 1 in 2; Vander Meer 4 in 2 2-3; Walters 7 in 4 1-3 (none out in 8th); Davis 2 in 1; Grissom 2 in 1.

Wild pitch: Blanton.

Winning pitcher, Blanton; losing pitcher, Walters.

Umpires: Klem, Barr and Campbell.

Time: 2:16.

Attendance: 30,644.

Dips For Smelt; Lands Muskrat!

Dipping smelt is a great sport—one never knows what one will lan din the net.

Art Carlson, South 13th street, was dipping in the Rapid River Saturday night and was having great success—20 to 30 smelt per dip. But one time, he got an unusually big load and he had to heave to with a will to bring it up. And, in the net with 10 or 15 silvery smelt, was a brown, furry bundle.

"Hey, Pete!", Carlson yelled to Peter Dube, his companion, "C'mon over and see what I got. This doesn't seem to be a smelt or any relation to one."

"That's a muskrat," said Dube, as the animal righted itself and emerged over the top of the net to drop into the water with a gleeful slap of its tail.

Buy and Sell the Classified Way.

LOOP SCHEDULE IS ANNOUNCED

South Range Opens On Escanaba Diamond On May 7

Iron Mountain, April 17—The Ford Twins, of Iron Mountain-Kingsford, will meet the Niagara Badgers at Niagara; Crystal Falls will play host to Negaunee, and South Range will invade Escanaba in the 1939 inaugural games of the Northern Wisconsin Michigan league on May 7, according to the schedule approved at the meeting of league directors yesterday at the Riverside club.

Giving spice to the meeting was the presence of Albert Wilke, president of the Interstate league, who tangled in a heated verbal battle with the officials of the N. W. M. loop in an attempt to obtain a working agreement with the senior league against a so-called "ransacking" and "selfish" policy that he accused N. W. M. league managers of using in drafting Interstate league players. However, when the squabble was over the Wisconsin Michigan league flatly refused to agree to Wilke's demanding terms.

In the absence of President S. A. Donovan, of Niagara, "Buck" Erickson, secretary-treasurer of the loop, presided at the meeting. Directors present were: James Manci, Ford Twins; Warren Miller, Niagara; John Pastore, South Range; William Carlson, Crystal Falls, and Orville Weiland, Escanaba. Negaunee was not represented.

The schedule follows:

FIRST HALF

May 7—
South Range at Escanaba.
Negaunee at Crystal Falls.
Ford Twins at Niagara.

May 14—
South Range at Ford Twins.
Niagara at Negaunee.
Escanaba at Crystal Falls.

May 21—
South Range at Negaunee.
Ford Twins at Escanaba.
Crystal Falls at Niagara.

May 28—
Crystal Falls at South Range.
Negaunee at Ford Twins.
Niagara at Escanaba.

May 30—
South Range at Niagara.
Escanaba at Negaunee.
Ford Twins at Crystal Falls.

June 4—
Escanaba at South Range.
Crystal Falls at Negaunee.
Niagara at Ford Twins.

June 11—
Ford Twins at South Range.
Negaunee at Niagara.
Crystal Falls at Escanaba.

June 18—
Negaunee at South Range.
Escanaba at Ford Twins.
Niagara at Crystal Falls.

June 25—
South Range at Crystal Falls.
Ford Twins at Negaunee.
Escanaba at Niagara.

July 2—
Niagara at South Range.
Negaunee at Escanaba.
Crystal Falls at Ford Twins.

SECOND HALF

July 4—
South Range at Escanaba.
Negaunee at Crystal Falls.
Ford Twins at Niagara.

July 9—
South Range at Ford Twins.
Niagara at Negaunee.
Escanaba at Crystal Falls.

July 16—
All-Star game.

July 23—
Negaunee at South Range.
Ford Twins at Escanaba.
Crystal Falls at Niagara.

July 30—
Crystal Falls at South Range.
Negaunee at Ford Twins.
Niagara at Escanaba.

August 6—
South Range at Niagara.
Escanaba at Negaunee.
Ford Twins at Crystal Falls.

August 13—
Escanaba at South Range.
Crystal Falls at Negaunee.
Niagara at Ford Twins.

August 20—
Ford Twins at South Range.
Negaunee at Niagara.
Crystal Falls at Escanaba.

August 27—
South Range at Negaunee.
Escanaba at Ford Twins.
Niagara at Crystal Falls.

September 3—
South Range at Crystal Falls.
Ford Twins at Negaunee.
Escanaba at Niagara.

September 4—
Niagara at South Range.
Negaunee at Escanaba.
Crystal Falls at Ford Twins.

Swimmers Invited To Tour England

Ann Arbor, April 17 (AP)—Matt Mann, University of Michigan swimming coach, said today he had been invited to lead a group of seven or eight swimmers on a tour of England next September.

Mann said the invitation was tendered him by the amateur swimming association of England in an effort to promote the sport in the British Isles. Twenty exhibitions will be given in as many cities, he said.

The group will be chosen from the 1938 and 1939 Wolverine teams. Mann was born in Leeds, England, and at 16 years of age, was British Empire free-style champion.

U. M. GOLFERS WIN

Columbus, O., April 177 (AP)—Michigan's golf team began its Big Ten season today by humbling Ohio State, 20 to 4, with all but one of the five Wolverine team members winning.

Gladstone News

GLADSTONE IS SHOOT WINNER

Take Quadrangular Event Event Here Sunday Afternoon

Gladstone riflists won a quadrangular small-bore shoot here Sunday, nosing out Stambaugh, 900 to 890. Kingsford placed third with 861 and Bark River fourth with 839. A local ladies' team, shooting in public for the first time, garnered a total of 762.

Benson of the Stambaugh five was high with 190 x 200. Les Johnson of the Gladstone team and Kreger of Stambaugh had the only perfect marks and both were obtained in the prone stage.

Scores:

Gladstone

	P	S	K	OH	Tot.
E. Louis	49	49	46	40	184
L. Johnson	50	48	45	43	186
T. Kallerson	49	49	39	41	178
H. Holmberg	48	48	40	41	177
G. Minne	47	48	44	36	175
Grand Total					900

Stambaugh "D-X'ers"

	P	S	K	OH	Tot.
Benson	47	49	48	46	190
Kreger	50	49	40	41	180
Montambo	47	42	49	39	177
Thomas	49	45	44	35	173
Anderson	46	44	43	37	170
Grand Total					890

Kingsford

	P	S	K	OH	Tot.
Reiten	49	43	35	31	178
Roosen	46	44	44	41	175
Dagger	49	49	35	41	174
Mortl	47	42	41	37	167
Smith	48	46	38	35	167
Grand Total					861

Bark River

	P	S	K	OH	Tot.
Lindquist	48	47	42	41	178
Brunelle	48	43	40	37	168
B. Erickson	47	47	40	32	166
Palmgren	45	45	43	32	165
Douglas	49	46	30	37	162
Grand Total					839

Gladstone Ladies

	P	S	K	OH	Tot.
L. Miller	47	44	43	31	165
E. Louis	49	45	37	30	161
B. Martin	46	41	40	25	152
T. Bradley	44	45	30	31	150
M. Moran	46	37	30	21	134
Grand Total					762

City Briefs

Mr. and Mrs. Steve Knox visited over the week-end with friends and relatives in Munising and Shingleton.

The Misses Tilly VanLandschoot, Marian and Lois Forgette and Leo Gamelin of Munising visited over the week-end at the home of the former's parents, Mr. and Mrs. Phil VanLandschoot.

The Misses Veronica Thivierge and Dorothy Kallerson and Donald Buckmaster spent Sunday at Marquette where Miss Kallerson and Miss Thivierge attended the convention of the U. P. Hair Dressers and Cosmetologists association. Miss Thivierge remained for the three day affair and will return on Wednesday.

Mrs. Marvin Larson arrived yesterday morning from Rhinelander, Wis., for a several days visit at the home of her parents, Mr. and Mrs. Z. P. Cornell, Michigan avenue.

Mrs. Ed Johnson is confined to her home on Delta avenue with the flu.

Miss Lillian Peterson returned last night to Chicago following a visit at the home of her parents, Mr. and Mrs. Peter Peterson.

Government Seeks Cardpunch Operator

The United States Civil Service commission has announced an open competitive examination for the position of alphabetic cardpunch operator, $1,260 a year. Applications will be accepted not later than May 15 if received from states east of Colorado, and not later than May 18 if received from Colorado and states westward.

Applicants must have had at least 2 months of full-time paid experience in operating cardpunch machines. They must have reached their 18th but must not have passed their 53rd birthday.

Full information may be obtained at the post office in this city, or from the secretary of the U. S. Civil Service board of examiners at any first or second class post office.

DOCTOR SUICIDES

Ann Arbor, Mich., April 15 (AP)—Dr. Conrad Georg, 65, member of a pioneer Ann Arbor family, was found dead in his office today, his wrists and throat slashed with a surgeon's scalpel. Coroner Edward C. Ganzhorn pronounced the death a suicide.

TRADING LIGHT; MARKET FALLS

STOCK MARKET AVERAGES
Compiled by The Associated Press

	30 Ind'ls	15 Rails	15 Ut's	60 Stocks
Net change..	D1.2	D.5	D.6	D.9
Monday	62.1	17.0	34.6	43.8
Previous day	63.3	17.5	35.2	44.7
Month ago	69.7	20.1	36.8	48.9
Year ago	59.5	14.3	29.3	40.5
1939 high	77.0	23.8	40.0	53.4
1939 low	58.8	15.7	33.7	41.6
1938 high	79.5	23.5	37.8	54.7
1938 low	49.2	12.1	24.9	33.7
Movement in Recent Years				
1932 low	17.5	8.7	23.9	16.9
1929 high	146.9	153.9	184.3	157.7
1927 low	51.6	95.3	61.8	61.8

BY FREDERICK GARDNER

New York, April 17 (AP)—With no especially helpful change in either the European scene or the domestic business picture, the stock market today stepped back fractions to more than 3 points at the worst.

Light buying support in the afternoon lifted prices above the lows, but there was little vigor in the few and brief rallying periods.

Transfers of 524,040 shares were the smallest since March 29, and compared with Friday's next lightest session when the turnover was 619,860. The Associated Press average of 60 issues was off .9 of a point at 43.8.

Efforts to extend Saturday's sharp recovery, which followed the president's appeal to Hitler and Mussolini for peace, met with opposition at the start as markets at London, Paris and Amsterdam pointed downward.

Offerings soon dried up both here and abroad, however, when it was learned the Reichstag had been convened for April 28 to hear the fuehrer's reply to the Roosevelt proposal. The thought here, of course, was that at least there might be a breathing spell in the string of war crisis during the next two weeks. At that, Speculative forces apparently were disinclined to lay any large bets on the status quo being maintained.

There was a short upward flurry in the afternoon on rumors Germany and Poland had reached an agreement on Danzig, thus lessening the outlook for another "invasion" in the near future. The list again slipped when it was denied even negotiations over Danzig had been initiated.

Contrasted with an estimated drop of 1.2 points in this week's steel mill operations, faint encouragement was derived from reports automobile sales in the first part of April were better than had been forecast. Also a jump in lumber orders reflected the continuance of satisfactory building activities.

From the standpoint of the technicians, the day's drifting decline may have been partly due to the fact the list had recovered about 25 percent of the set-back which got under way the early part of March and was entitled to a rest.

While Wall Street had not expected either Germany or Italy would be especially friendly to the Washington peace move, vitriolic comments from Rome and Berlin in the "intermediary" step revived doubts Europe would be able to compose its differences amicably.

U. S. government loans tilted higher but corporation bonds lagged. Grain and cotton futures improved, but rubber, copper, hide and cocoa contracts lost ground. Wheat at Chicago was up ¼ to 5-8 of a cent a bushel and corn gained ¼ to ½. Cotton pushed up 15 to 75 cents a bale. Sterling and the French franc were about unchanged in terms of the dollar.

Off fractions to more than a point in the curb were Electric Bond & Share, American Gas & Electric, American Cyanamid "B," Lockheed and Gulf Oil. Turnover of 83,000 shares was the smallest since September 22 last year and compared with 104,000 Friday.

GOVERNMENT BONDS

New York, April 17 (AP)—Closing prices:

TREASURY

3 3-8s, 43-40, June, 104.15.
3 3-8s, 43-41, March, 106.11.
3¼s, 41, 160.30.
3 3-8s, 47-43, 110.20.
3¼s, 45-43, 110.16.
3¼s, 46-44, 110.27.
4s, 54-44, 115.8.
2 3-4s, 47-45, 108.22.
3 1-8s, 49-46, 111.3.
4¼s, 52-47, 120.15.
2 3-4s, 51-48, 107.28.
2½s, 48, 107.3.
3 1-8s, 52-49, 111.14.
2½s, 53-49, 104.26.
2½s, 52-50, 104.29.
2 3-4s, 54-51, 106.21.
[illegible]s, 55-51, 109.20.
[illegible] 7-8s, 60-55, 107.8.
2 3-4s, 59-56, 106.3.
2 3-4s, 65-60, 104.31.
2 3-4s, 63-58, 105.2.

FEDERAL FARM MTG.

3¼s, 64-44, 108.27.

HOME OWNERS LOAN

2 3-4s, 49-39, 101.29.
3s, 52-44, 108.3.

BOSTON COPPERS

Boston, April 17 (AP)—Closing prices:

Copper Range	$4.00
Isle Royale	.75
North Butte	.39
Utah Metal	.70

UNCOMMON DISEASE

San Francisco, April 15. (AP)—The eight day old son of Mr. and Mrs. Manuel Souza, Santa Rosa, died today of a skin disease uncommon in this country. Dr. Joseph H. Davis, Stanford hospital staff physician, said the baby died of exfoliative dermatitis, which causes the skin to peel as if from a severe burn.

DENTISTS MEET

Detroit, April 15. (AP)—The Michigan State Dental society will open its 83rd annual convention here Monday. The guest of honor at the banquet which will conclude the event Wednesday will be Dr. Marcus L. Ward of Ann Arbor, president of the American Dental society.

STEALS FROM MOTHER

Philadelphia, April 15 (AP)—William Grabowski, 35, was held for grand jury action today on a charge of stealing from his widowed mother a $161 social security check that Detective John Diamond testified was intended to pay for the father's funeral.

NEW YORK STOCKS (Last Sales)

Adams Exp	7.37
Air Reduction	50.12
Alaska Juneau	7.75
Alleghany Corp	.87
Al Chem & Dye	158.00
Allis Ch Mfg	31.62
Amal Leather	1.50
Am Can	86.75
Am Car & Fdy	20.37
Am & For Pow	2.12
Am International	5.12
Am Locomotive Pf	
Am P & L $6 Pf	37.62
Am P & L $5 Pf	32.50
Am Rad & St S	12.00
Am Roll Mill	13.37
Am Smelt & R	39.75
Am Stl Fdrs	23.00
Am Tel & Tel	153.50
Am Tob B	79.87
Am Wat Wks	9.12
Am Woolen	
Am Zinc L&S	4.75
Anaconda	23.37
Anacon W & C	
Andes Copper	10.50
Arm Ill	4.12
Arm Ill Pr Pf	
Arm Ill Pf	
Atch T&SF	26.75
Atl Refining	19.75
Auburn Auto	2.75
Aviation Corp	5.12
Bald Loco Ct	10.62
Balt & Ohio	5.00
Barnsdall Oil	18.75
Bendix Aviat	20.00
Beth Steel	57.00
Bohn Al & Brass	18.75
Borden Co	17.87
Borg Warner	21.25
Briggs Mfg	19.87
Brunswick-Balke	11.00
Budd Wheel	3.25
Burr Add Mach	13.87
Butler Bros	6.87
Byers (A M) Co	7.75
Callahan Z-Lead	.87
Calumet & Hec	5.37
Campbell Wyant	10.87
Can Dry G Ale	13.62
Canad Pacific	3.62
Case (J I) Co	70.25
Celanese Corp	16.00
Cerro De Pas	38.00
Checker Cab	
Ches & Ohio	30.50
Chi & N West	.62
Chi Grt West	
Chi M Stp & P Pf	
Chi Rk Ils & Pac	
Chrysler Corp	60.25
Collins & Aik	23.00
Col Fuel & Iron	12.87
Colum G & El	6.00
Colum Pict Vtc	
Colum Carbon	76.00
Coml Invest Tr	46.75
Coml Solvents	10.00
Comwlth & South	1.25
Congoleum-Nairn	
Congress Cigar	
Consol Oil	7.50
Container Corp	10.75
Cont. Can	36.25
Cont Motors	2.37
Corn Products	56.87
Crucible Steel	28.00
Cudahy Pack	
Curtiss-Wright	5.12
Detroit Edison	
Dome Mines	31.00
Dow Chem	
DuPont De N	138.00
Eastman Kodak	141.50
Eaton Mfg	19.75
El Auto Lite	26.62
El Power & Lt	7.12
El Storage Bat	
Erie RR	1.37
Fed Mot Truck	3.50
Fed Screw Works	
Firestone T&R	19.00
Follansbee Bros	
Freeport Sulph	19.50
Gen Elec	34.62
Gen Foods	40.50
Gen Motors	40.62
Gen Ry Signal	
Gillette Saf R	6.00
Glidden Co	16.00
Goodrich (Bf)	15.87
Goodyear T&R	24.00
Graham-Paige Mot	.87
Granby Con Min	5.37
Grant (WT)	
Gt Nor Iron Ore Ct	13.00
Gt Northern Ry Pf	19.00
Hercules Powder	65.00
Holland Furn	34.37
Houd-Hershey B	10.50
Howe Sound	41.00
Hudson Motor	5.37
Hupp Motor	1.12
Illinois Central	10.87
Indian Refin	
Inland Steel	72.00
Inspirat Copper	10.50
Int Harvester	55.25
Int Hydro-Elec A	4.62
Int Nick Can	45.62
Int Shoe	
Int Tel — Tel	6.12
Interst Dept Stores	9.25
Jewel Tea	
Johns-Manville	70.00
Kan City South	6.25
Kelsey-Hayes Wh A	9.50
Kennecott Cop	30.87
Kimberly-Clark	
Kresge (SS)	22.25
Kroger Grocery	22.50
Lehigh Val Coal Pf	
Libby O F Glass	40.50
Liggett & My B	101.00
Liquid Carbonic	15.87
Loew's Inc	37.50
Loose-Wiles Biscuit	17.75
Louisv & Nash	40.00
Louisv G&E A	17.50
Ludlum Steel	
Mack Trucks	
Magma Copper	27.75
Marshall Field	10.12
Masonite Corp	38.50
Miami Copper	7.12
Mid-Cont Pet	12.50
Midland Stl Prod	20.50
Mo-Kan-Texas	
Mo Pacific	
Montgom Ward	45.00
Mother Lode C M	
Motor Products	11.00
Motor Wheel	12.00
Mueller Brass	
Murray Corp	5.50
Nash-Kelvinator	6.50
Nat Biscuit	25.00
Nat Cash Reg	18.00
Nat Dairy Pr	13.75
Nat Pow & Lt	7.25
Natl Steel	61.50
NY Air Brake	
NY Central RR	13.87
NY Shipbuilding	10.00
North Amer Co	21.00
Northern Pacific	8.37
Ohio Oil	7.25
Otis Elevator	
Otis Steel	8.75
Packard Motor	8.25
Param Pictures	7.87
Parke Davis	39.12
Patino Mines	10.00
Penney (J C)	81.25
Penn RR	17.12
Phelps Dodge	82.00
Phillips Pet	34.00
Pillsbury Flour	
Procter & Gamb	52.00
Pub SVC NJ	33.87
Pullman	26.50
Pure Oil	7.62
Radio Corp of Am	5.87
Radio-Keith-Orph	1.62
Reming Rand	11.25
Reo Motor Car	1.12
Repub Steel	15.00
Reynolds Spring	5.75
Reynolds Tob	
Reynolds Tob B	37.87
St. Joseph Lead	30.00
Stl-San Fran	
Schulte Ret Stores	
Schulte Ret Stores Pf	4.62
Sears Roebuck	66.75
Shell Union Oil	11.50
Simmons Co	20.75
Skelly Oil	19.75
Socony-Vacuum	12.00
Sou Cal Edison	25.25
Southern Pacific	12.00
Southern Ry	13.37
Southern Ry Pf	19.00
Sparks Withington	2.00
Sperry Corp	39.12
Stand Brands	6.12
Stand Com Tob	1.12
Stand Gas & El	2.62
Stand Oil Cal	26.25
Stand Oil Ind	25.50
Stand Oil NJ	45.12
Stewart-Warn	8.00
Studebaker Corp	6.25
Sutherland Pap	26.00
Swift & Co	17.75
Texas Corp	38.25
Texas Gulf Sulph	27.50
Tex Pac C&O	8.00
Tex Pac L Trust	7.00
The Fair	
Timken Det Axle	11.87
Timken Roll B	38.12
Transamerica	5.87
Underwood Ell	46.00
Union Carbide	73.00
Union Oil Cal	16.87
Union Pacific	
United Aircraft	35.62
United Corp	2.25
Unit Fruit	72.50
United Gas Imp	11.62
Us Indus Alco	
US Leather A	6.87
US Rubber	36.00
US Smelt R&M	51.00
US Steel	47.75
US Steel Pf	111.00
Util Pow & Lt A	
Vanadium Corp	19.37
Wabash Ry	
Warner Bros Pict	4.62
West Maryland	2.50
West Union Tel	18.12
Westingh Air Br	20.00
West El & Mfg	90.00
White Motor	8.50
Woolworth (F W)	43.00
Worthington P&M	13.00
Wright Aero	
Yellow Tr & Coach	13.62
Young Spg & W	11.37
Youngst Sh & T	33.50
Barber Co	12.62
Consolidated Edison	29.37
Excello	16.00
Homestake Mining	
Hudson Bay M & S	28.62
Lone Star Cement	46.00
Park Utah Cons	1.50
Tide-Wat A Oil	11.87
Walworth	5.00
Total Sales Today	524,040

NEW YORK CURB (Closing Quotations)

Ainsworth	
Alum. Co. AM.	
Am. Cyan. A	
Am. & Fgn. P. War.	
Am. Gas & El.	34.00
Am. Light & T.	
Am. Superpow.	.56
Am. Superpow. 1Pf.	
Appal. El. P. Pf.	
Ark. Nat. Gas. A	2.25
Asso. G. & El. A	.75
Baldwin Rub.	
Bliss (E. W.)	9.25
Brown F&W	
Buf. N. & Ep. Pf	19.75
Can. Marconi	.87
Carib. Syn.	
Cent. St. El.	.30
Cities Service	6.25
Comwlth & So. War.	.09
Cons. Copper Min.	5.50
Davenp. Hos.	
East Gas & F.	1.25
El Bond & Sh.	7.87
El. Bond & Sh. Pf	62.00
Elect. Share	
Emp. G. & F. 8 Pc. Pf.	
Empire Pow.	
Fairchild Av.	11.25
Ford M. Can. A	18.25
Ford M. Can. B	
Ford M. Fran.	
Ford Mot. Ltd.	4.00
Grand Rap. V	5.00
Gulf Oil	32.00
Hall Lamp	
Hecla Min.	7.00
Humble Oil	58.50
Imp. Oil Ltd.	15.50
Inter. Prod.	
Inter. Util. B	
Lehigh C. & N.	2.50
Lit. Bros.	
Lone Star Gas	7.62
Nat. Trans.	
Newmont Min.	59.87
Niag. Hud. Pow.	6.50
Niag. Hud. A War.	
Niles-Bem-P.	49.50
Nipissing Mns.	
Nor. Am. Ut. Sec.	
Nor. Sta. Pw. A	
Pennroad	1.62
Shattuck Denn	5.75
St. Oil Ky.	17.50
St. Oil Ohio	17.25
St. Pow. & Lt.	
Texon Oil & L.	
Unit. Gas	2.12
Unit. Lt. & Pow. A	1.62
Unit. L. & P. Pf	23.75
Unit. Verde Ext.	
Utility & Ind.	
Woodley Pet.	
Tot stock sales	83,000
Tot stock sales yr ago	120,125
Tot bond sales	$900,000
Tot bond sales yr ago	$928,000

CHICAGO PRICES

CHICAGO LARD

Chicago, April 17 (AP)—Lard, tierces, 6.25 nom.; loose, 5.55 nom.; bellies, 8.62 nom.

CHICAGO BUTTER

Chicago, April 17 (AP)—The butter market was steady today.

Fresh: 93 score, 22 3-4; 92, 22½; 91, 22¼; 90, 22; 89, 22.

Centralized carlots: 90 score, 22½ in the house and on track; 89, 22.

CHICAGO EGGS

Chicago, April 17 (AP)—Eggs 44,144, steady; fresh graded, extra firsts, local 16¼, cars 16 3-4; firsts, local 16, cars 16½; current receipts 15; storage packed extras 17 3-4, firsts 17 3-4.

CHICAGO POTATOES

Chicago, April 17 (AP)—Potatoes 175, on track 330, total U. S. shipments, Saturday 899, Sunday 67; old stock firm, supplies moderate, demand light; sacked per cwt. Idaho russet Burbanks, U. S. No. 1, 1.65 to 1.80; occasional washed higher; Michigan russet rurals, car mixed U. S. No. 1 and U. S. commercials, U. S. No. 1, 1.20, U. S. commercials, 1.15; North Dakota bliss triumphs, U. S. No. 1, 1.60; cobblers, 90 percent or more U. S. No. 1, 1.30; early Ohios, 90 percent U. S. No. 1, 1.55; Minnesota Red River valley section cobblers, 85 to 90 percent U. S. No. 1, 1.45 to 1.50. New stock U. S. No. 1, slightly stronger, demand moderate, size B, about steady, demand slow, supplies moderate; Texas 50 lb. burlap sacks bliss triumphs, U. S. No. 1, 2.05 to 2.10, washed, 2.12½; cotton sacks, 2.20.

CHICAGO LIVESTOCK

Chicago, April 17 (AP)—Salable hogs, 9,000; active, steady to 10 higher than Friday's average; mostly steady to strong; top 7.25; good and choice 180 to 230 lbs., 7.10 to 7.25; 240 to 260 lbs., 6.95 to 7.10; 270 to 330 lb. butchers, 6.75 to 7.00; good 400 to 550 lb. packing sows, 6.05 to 6.30; light butcher kinds, 6.35 to 6.60; extreme weights, 6.00 down; shippers took 800; estimated holdover 1,000.

Salable cattle 12,000, salable calves 1,000; yearlings and light steers 25 lower; medium weight and weighty steers 25 to 50 down; market very slow and uneven, killers pounding all representative weights; but good to near choice heavy steers in liberal supply; hence getting most downturn; nothing strictly choice here; top 12.50 paid for light as well as weighty bullocks; few loads 10.30; good and choice fed heifers 15 to 25 off; plain and medium grades weak; very few stock cattle in crop and fleshy feeders scarce but in fairly broad demand; cows weak to 15 lower; bulls strong to 15 higher; vealers 50 lower, closing at 10.00 down with light offerings 9.00 down; heavy sausage bulls up to 7.40.

Salable sheep 9,000; fat lambs active, strong to 15 higher; bulk 10 to 15 up; good to choice wooled lambs to packers 10.25 to 10.50; few best loads 10.60 and 10.65 to shippers and packers respectively; clipped lambs 8.75 to 9.25; bulk to packers 9.15 down; sheep strong; native slaughter ewes 5.50 to 6.25.

CHICAGO GRAIN

Chicago, April 17 (AP)—An accumulation of orders to buy wheat lifted prices ½ to 3-4 cent at the opening today but when this business had been completed trading became dull. Quotations fluctuated within a 3-8 cent range the remainder of the session, holding stubbornly to early gains.

Pit brokers attributed most of the buying to higher prices at Liverpool and uneasiness because of the troubled European situation. Delay in the Berlin-Rome replies to the Roosevelt peace proposal also increased apprehension. Many dealers kept an eye on the winter wheat crop in view of official forecast of heavy frost or freezing temperatures in portions of Kansas. However, most crop experts expressed belief the cold weather would do little or no harm to growing wheat, unless unusually low temperatures are recorded. Much of the grain belt had good week-end rains.

Wheat closed ¼ to 5-8 higher than Saturday, May 69¼ to 69 1-8, July 68 1-8 to 68; corn ¼ to ½ higher, May 48 3-8, July 49 3-4 to 49 7-8; oats ¼ to 3-8 up; rye 1-8 to 3-8 up; lard 3 to 5 cents higher.

Commercial wheat buying, including lifting of hedges on grain and flour business, some for export, helped to support prices. The spot market was ½ cent higher and shippers sold 100,000 bushels out of local elevators.

Export sales were estimated as high as 1,000,000 bushels, including 700,000 bushels of Canadian Pacific grain to the United Kingdom, some American hard wheat in store on the continent and five loads of Gulf hard winter sold to Europe.

Corn closed near the day's best prices with hedge lifting on 82,000 bushels sold by shippers helping the upturn. Export business was slow although 50,000 bushels of U. S. corn already in European ports was sold. Receipts were moderate and bookings very small.

Lard was strengthened by the action of grains, cottonseed oil and hogs.

FEDERAL BOND LIST ADVANCES

BOND MARKET AVERAGES
Compiled by The Associated Press

	20 Rails	10 Ind'ls	10 Ut's	10 Foreign
Net change..	D.3	D.1	D.3	D.5
Monday	55.1	97.8	92.5	58.6
Previous day	55.4	97.9	92.5	58.6
Month ago	60.9	100.1	94.2	60.9
Year ago	51.9	95.9	88.1	62.2
1939 high	60.9	100.7	95.7	64.0
1939 low	53.4	97.0	91.9	58.2
1938 high	70.5	100.3	95.1	67.0
1938 low	46.2	93.0	85.8	59.0
1932 low	45.8	40.0	64.6	42.2
1928 high	101.1	98.9	102.9	100.5

10 Low Yield Bonds

Monday	110.6
Previous day	110.6
Month ago	111.0
Year ago	107.3
1939 high	111.6
1939 low	110.2
1938 high	110.7
1938 low	160.7
1928 high	104.4
1932 low	86.8

New York, April 17 (AP)—U. S. government issues took a good lead over the balance of the bond market today and finished with many gains running to 10-32 of a point.

Corporate liens generally fell behind fractions to around 2 points in sympathy with a downward slide in stocks. Traders thought the market mostly fell of its own weight in view of the small volume of $4,945,900, face value. However, it was even a little poorer Friday at $4,798,325.

Dealers accounted for the resilience of the government list by pointing to resumption of institutional absorption lately interrupted by European tension. The prospect of a breathing spell in the crisis seemed to bring out a fair number of bids for many treasuries.

In swinging over to the hesitant side with stocks corporate loans, barring the top ratings, seemed to be taking account of a further fall in the estimated steel production rate and other scattered evidences of a slower industrial tempo.

In the foreign sector most European obligations were wobbly but markets were thin. Down 1 to around 2½ were Milan 6½s, Poland 8s, Copenhagen 5s and Italian government 7s.

5	3	7	4	6	2	8	5	7	4	8	3	8
A	Y	N	A	D	H	U	C	E	H	N	O	E
2	6	4	7	3	8	5	7	6	2	8	4	5
A	O	A	W	U	X	O	S	N	V	P	P	O
3	4	5	7	2	8	6	7	3	5	4	8	7
W	P	L	U	E	E	O	R	I	R	Y	C	R
8	5	3	8	4	7	8	2	5	6	7	3	4
T	E	L	E	S	O	D	F	C	T	U	L	U
5	7	2	3	8	4	6	5	7	3	4	7	6
E	N	A	W	M	R	G	P	D	I	P	I	I
3	4	7	6	8	5	7	8	4	6	2	3	5
N	R	N	V	O	T	G	N	I	E	I	O	I
2	5	4	3	8	6	5	7	2	6	3	4	8
T	O	S	U	E	U	N	S	H	P	T	E	Y

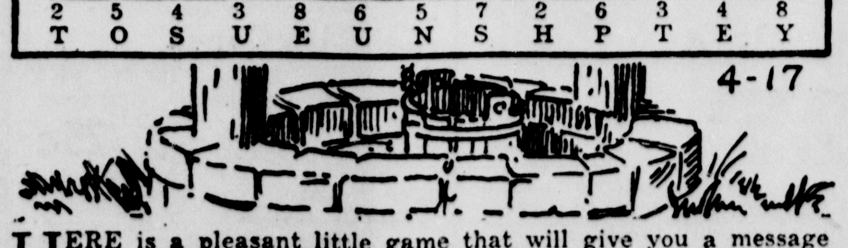

HERE is a pleasant little game that will give you a message every day. It is a numerical puzzle designed to spell out your fortune. Count the letters in your first name. If the number of letters is 6 or more, subtract 4. If the number is less than 6, add 3. The result is your key number. Start at the upper left-hand corner of the rectangle and check every one of your key numbers, left to right. Then read the message the letters under the checked figures give you.

Copyright, 1939, by William J. Miller, Distributed by King Features Syndicate, Inc.

On the Record
By Dorothy Thompson

(Continued From Page Eight.)

us to take any real political action against the Nazis in our midst, because they think that Nazism helps Communism and that any general action along the lines proposed would hit them too.

They are right on both counts. The Nazi-Fascist agitation in this country does help the Communists. Unless they could scream that there is danger of Fascism they would have almost no sympathizers.

And the idea of equality of treatment in international political relations would hit the Communist party in America just as hard as it would hit the German-American Bund. For it is just as much the agent of a foreign power.

* * *

By no stretch of the imagination can these actions, which are purely matters of internal politics, be regarded as acts of war.

If political and economic sanctions mean war, then war has already been declared on this country.

But, as a matter of fact, economic sanctions have been used throughout history to maintain peace. Britain, in the heyday of her power, in the nineteenth century, kept peace for the longest period that the world has ever known it by the use of her navy and by her financial power — in other words, by economic sanctions.

* * *

And, to go back to my first thesis, no great nation ever maintained itself in the long run by making the desire to avoid war the prime foundation of its international policy.

The avoidance of war is a purely negative conception. The maintenance of freedom and justice, the securing of conditions essential to a nation's prosperity and the assurance of security against foreign attacks, of whatever nature, is a positive policy.

The Preamble of the Constitution of the United States tells us what this country is about:

"We, the people of the United States, in order to form a more perfect Union, establish justice, insure domestic tranquility, provide for the common defense, promote the general welfare and secure the blessings of liberty to ourselves and our posetrity." . . .

For these things we came into existence.

The sum of these things is our national interest.

And they must be defended in time and out by all means that are necessary to defense.

The more vigorously we defend them, regardless of the risk of war, the less likely is war. But defend them we must.

MINNEAPOLIS GRAIN

Minneapolis, April 17 (AP)—Wheat, cash, No. 1 heavy dark northern, 74 1-8 to 77 1-8; No. 1 red durum, 50 3-4 to 61 3-4.

Flour, carload lots, per barrel in 98 lb. cotton sacks: Family patents, unchanged, 5.05 to 5.25; standard patents, unchanged, 4.10 to 4.30. Shipments 15,675.

Bran, 22.00 to 22.50.

MONEY RATES

New York, April 17 (AP)—Call money, steady, 1 percent.

Prime commercial paper, 5-8 percent.

ime loTans, steady; 60 to 90 days, 1¼; 4 to 6 months, 1½ percent.

Bankers' acceptances, unchanged: 60 to 90 days, ½ to 7-16 percent; 4 months, 9-16 to ½ percent; 5 to 6 months, 5-8 to 9-16 percent.

Rediscount rate, New York reserve bank 1 percent.

PIONEER SUFFRAGETTE

HORIZONTAL

1 English suffragette, Emmeline ——.
9 She fought for —— for women.
14 Malarial fever
15 Pertaining to the sun.
17 Irish fuel.
18 Short letter.
19 To build.
20 Within.
21 Compass point
23 Reverence.
24 Printing term.
25 Pertaining to the side.
29 Faculties.
33 Ethical.
35 More impolite.
36 Pronoun.
37 Marked.
38 The deep.
40 False.
42 Profited.
43 Does wrong.
45 Nominal value
46 Juniper.
49 Chum.
51 To eject.
52 Crane.
54 Carmine.
55 Stoker.
57 This —— woman went to jail for her cause.

VERTICAL

1 Part of wainscoting.
2 Since.
3 Almond.
4 Sharper.
5 Custom.
6 Dewy.
7 Killed.
8 It is silent.
10 Thought.
11 Five plus five.
12 To sup.
13 Halts.
16 Right.
22 Obliteration.
24 Those that elude.
26 Prayer's last word.
27 Wrongful act.
28 To change.
30 Amphitheater center.
31 Birds' home.
32 Maple.
34 Little devil.
36 She frequently went on —— strikes.
39 Publicity.
41 To slumber.
44 Particle of fire.
45 To be vertical.
47 Sheaf.
48 To drive.
50 Tract of land.
52 Courtesy title.
53 Salt.
55 Musical note.
56 New England.

Answer to Previous Puzzle

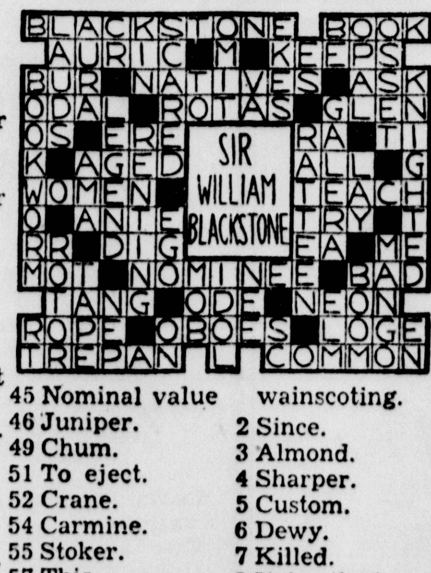

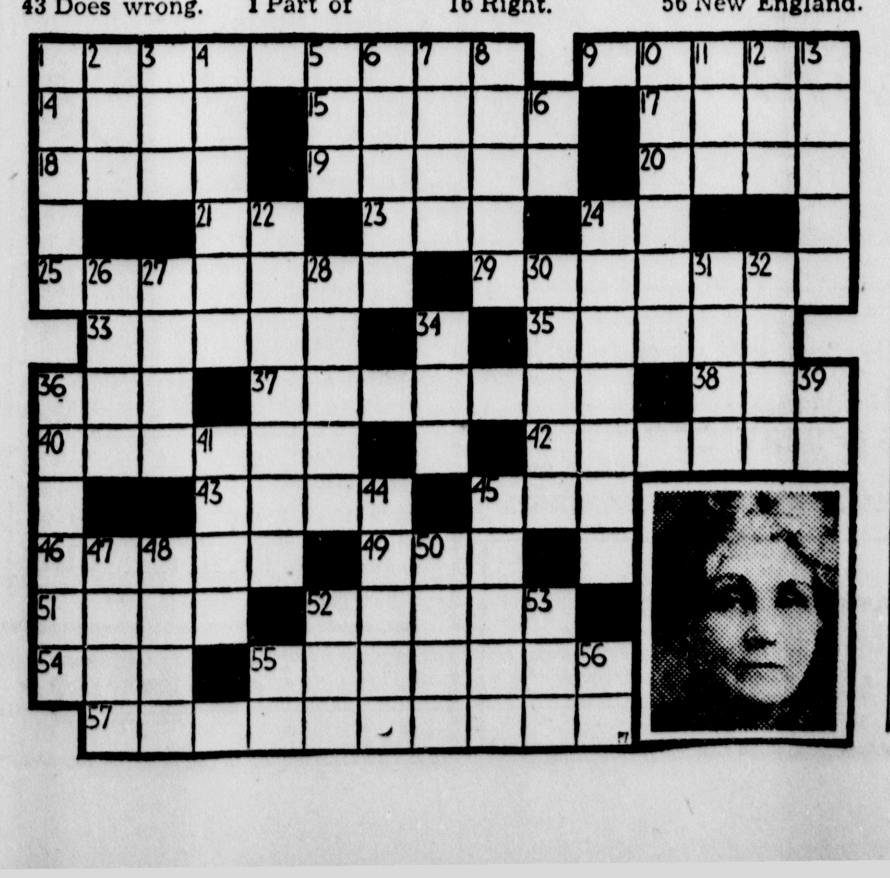

DAY'S MARKETS IN BRIEF

New York, April 17 (AP)—

Stocks: Heavy; leaders drift lower.

Bonds: Lower; rails in supply; U. S. governments resistant.

Curb: Soft; leaders dip under light selling.

Foreign Exchange: Steady; sterling, franc narrow.

Cotton: Firm; professional and spot house buying.

Sugar: Higher; trade and local support.

Coffee: Easy; European selling.

Chicago:

Wheat: Higher; Liverpool firmness.

Corn: Higher; industry demand.

Cattle: 15 to 50 cents lower.

Hogs: Steady to 10 higher.

WHAT STOCK MARKET DID
(By The Associated Press)

New York, April 17 (AP)—

	Mon.	Sat.
Advances	75	523
Declines	443	45
Unchanged	105	86
Total issues	623	654

FOREIGN EXCHANGE

New York, April 17 (AP)—Closing rates of foreign exchange in New York follow:

Great Britain in dollars, others in cents. Great Britain, 4.68 1-16; 60-day bills, 4.66 3-16; Canada, Montreal in New York, 99.45; Canada, New York in Montreal, 100.55; Belgium, 16.81½; Denmark, 20.90; Finland, 2.07; France, 2.64 7-8; Germany 40.03, benevolent 20.00, travel 20.00; Greece, .86; Hungary, 19.80; Italy, 5.26¼; Jugoslavia, 2.33; Netherlands, 53.08; Norway, 23.52; Poland, 18.90; Portugal, 4.25½; Rumania, .72; Sweden, 24.13; Switzerland, 22.43; Argentine, 31.21n; Brazil, 5.90n; Mexico City, 20.15n; Japan, 27.31; Hongkong, 28.67; Shanghai, 16.18.

Rates in spot cables unless otherwise indicated.

n—Nominal.

LEGALS

NOTICE OF MORTGAGE SALE

Default having been made in the conditions of that certain mortgage dated the second day of April, 1934, executed by Jovite Roberts and Emma Roberts, his wife, as mortgagors, to the Land Bank Commissioner, acting pursuant to the provisions of Part 3 of the Act of Congress known as the Emergency Farm Mortgage Act of 1933 as amended (U. S. C. Title 12, Sections 1016-1019) as mortgagee, filed for record in the office of the Register of Deeds of Delta County, Michigan, on the 18th day of April, 1934, recorded in Liber 45 of Mortgages, on pages 403 and 404, and which said mortgage was re-recorded in the office of said Register of Deeds on the 22nd day of August, 1934, in Liber 45 of Mortgages, on pages 439 and 440, and which said mortgage was thereafter and on the third day of February, 1939, by an instrument in writing, duly assigned to the Federal Farm Mortgage Corporation, a corporation, of Washington, D. C., and which assignment of mortgage was filed for record in said office of the Register of Deeds of the County of Delta, Michigan, on the second day of March, 1939, recorded in Liber 52 of Mortgages, on pages 35, 36 and 37,

NOTICE IS HEREBY GIVEN That said mortgage will be foreclosed, pursuant to power of sale, and the premises therein described as:

The Northeast Quarter of the Southwest Quarter; the Northwest Quarter of the Southwest Quarter and the Southwest Quarter of the Northwest Quarter of Section Seventeen, Township Forty North of Range Twenty-three; and the Northeast Quarter of the Northeast Quarter of Section Eighteen, Township Forty North of Range Twenty-three West; subject to outstanding mineral rights and reservations of record;

lying within said County and State will be sold at public auction to the highest bidder for cash by the Sheriff of Delta County, at the front door of the Court House in the City of Escanaba in said County and State, on Tuesday, June 20, 1939, at two o'clock P. M. There is due and payable at the date of this notice upon the debt secured by said mortgage, the sum of $2451.89.

Dated March 18, 1939.

FEDERAL FARM MORTGAGE CORPORATION
A corporation, of Washington, D.C.
Assignee of Mortgagee.

JAMES C. WOOD,
Attorney for Assignee of Mortgagee
Manistique, Michigan.

7200-80-12 Tues.

CLASSIFIED ADVERTISING

CLASSIFIED ADVERTISING RATES
Daily rate, consecutive insertions

Rate per line	Charge	Cash
One Time	.16	.12
Three Times	.14	.10
Six Times	.12	.08

WHEN AND WHERE TO PLACE WANT ADS

The Classified Advertising Department is situated at

600-602 LUDINGTON ST.

These offices are open to receive advertisements from 8 a. m. to 6 p. m., daily. All ads received up until 6 p. m. will appear in editions the following day.

PHONE 693 692
Ask For Adtaker

Personal

Hans Gefner & Sons—Machine and Blacksmith Works. Electric Welding. 632 N. 20th St. Phone 1669. C6

OUTBOARD MOTOR OWNERS — Don't wait! Have your motor checked over and make sure it's in good running condition before the season opens. E. J. VINETTE, Opp. Post office. C-69

INSURE YOUR FURNITURE
In approved roof dwellings....$4 per $1,000.
In shingle roof dwellings....$5.50 per $1,000.
(THREE YEAR TERM) "Do It Now".
DELTA INSURANCE AGENCY.
C-31

CHILDREN'S PHOTOGRAPHS in their new Easter outfits will be something you'll always cherish. Make an appointment to suit your convenience. Phone 128. SELKIRK STUDIO. C-95

THIN PLACES in the soles of your shoes need attention now that you've discarded rubbers. Call George at Manning & Sullivan, phone 447. He will CALL FOR and DELIVER at NO EXTRA CHARGE. C-95

NOTICE—Dr. F. T. Long, DENTIST, has moved office to corner Wisconsin Ave. and 9th St., Gladstone. G704-108-3t

Specials at Stores

Used Typewriters $5.00 and up. New Corona Zephyr Portable $29.75. OFFICE SERVICE CO.

USE YOUR CREDIT!
Select your new furniture NOW—pay for it on our easy terms. Liberal trade-in allowances for your old suites!
PETERSEN FURNITURE SHOP.
C-24

FOR THE BABY
Folding Buggies, English Coaches, Strollers and High Chairs. See—PELTIN'S FURNITURE STORE, 1307 Ludington St. C-6

A NEW SPRING TOPCOAT to replace the bulky overcoat is waiting for you at ANDERSON-BLOOM. Prices $16.75 to $32.50. C-31

For Sale

DRY SOFTWOOD $3.88. PLUS TAX. Diamond Pole & Piling Co. Phone 1050. C-318

USED CAR PARTS. Ford and Chev. Also '33 Plymouth. 17", 20", and 21". Tires. Batteries $1.50 up. Paul Noyes, 608 First Ave. S. 7407-102-6t

SELECT SMELT for sale here—25 lb. boxes for 75c, packed on request or sold wholesale or retail from HENRY DAHM & SONS Fisheries, 1225 Lake Shore Drive. Phone 1891. 7417-108-1t

Real Estate

HOUSE AT 1101 South 3rd Ave. Cheap. Reasonable terms. Inquire Escanaba National Bank. C-335-tf

FOR SALE—40 acres of land, new bungalow, 6 miles from Gladstone on Escanaba river. Roy Thorbahn, Route 1, Gladstone. Phone 344 Glad. 7397-102-12t

2 HOUSES on corner lot, 60x160 ft.; at a bargain, to close estate. Inquire at Richard Arnsen's Carpenter Shop, 1924 Lud. St. 7391-101-tf

FOR SALE—Two-apartment house with basement and furnace. Sacrifice price. Inquire 309 S. 19th St., upstairs. 7433-105-3t

PRICED FOR QUICK SALE—Corner lot, 50x90, south central location. Phone 925 or inquire 1212 South 6th Ave. 7445-106-3t

Poultry & Supplies

BABY CHICKS at wholesale, Hansen 300 egg strain white leghorns 8c, Pullets 16c, heavy breed blood tested 8½c, drinking dishes, feeders and brooders. Cloverland Poultry Farm, US-2-41. C-92

Wanted to Rent

WANTED TO RENT—6 or 7 room house. Write Box 7432, care of Daily Press. 7432-105-3t

For Rent

MODERN 5-room lower flat, newly remodeled and decorated, separate hot water furnace. Address 1110 First Ave. S. 7442-106-3t

3-ROOM modern, furnished, heated apartment. No children. Inqure 308 S. 10th St. 7437-106-3t

1 OR 2 offices for rent, 815 Ludington St., upstairs. Call 670. 7452-108-3t

SMALL FARM, 18 acres, located in Danforth, 5 miles from Escanaba. Emile Noblet, R. 1, Box 38, Escanaba, Mich. 7446-108-3t

Apartment, unfurnished, lights, water paid. Bath. $12 a month. Inquire 1323 1st Ave N. 7454-108-1t

Livestock

FOR SALE—Young pigs, 6 weeks old. Zenon Chenier, Flat Rock, Mich. 7441-106-3t

Lost

GREEN suede purse containing sum of money, compact, etc. Return to Escanaba Dairy, 115 S. 14th St. Reward. 7453-108-3t

Help Wanted—Female

WANTED—Experienced girl, over 20, for general restaurant work. Albert Caswell, Rapid River, Mich. 7450-108-3t

Read Press CLASSIFIED ADS They Are Time and Money Savers

Automobiles

IF YOU DON'T KNOW USED CARS KNOW YOUR DEALER. "IT IS EASY TO DEAL WITH BRACKETT" BRACKETT CHEVROLET CO. C-2

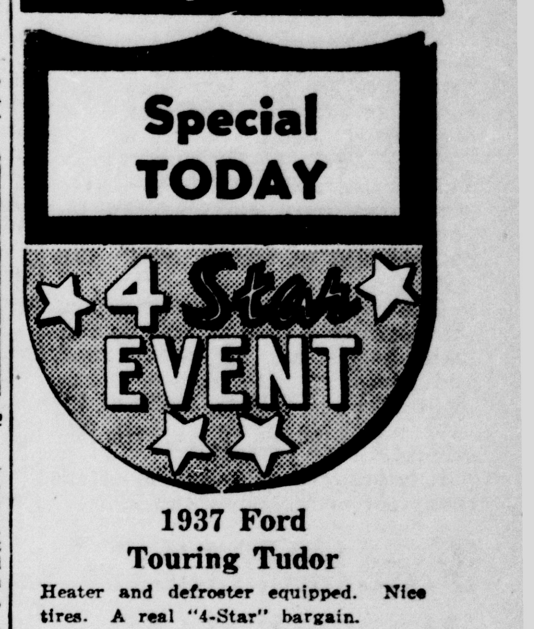

1937 Ford Touring Tudor

Heater and defroster equipped. Nice tires. A real "4-Star" bargain.

"Ask Us"

NORTHERN MOTOR CO.
ESCANABA

H. J. NORTON
GLADSTONE

USED CARS
1935 Plymouth Two-door Touring Sedan.
1936 Plymouth DeLuxe Coupe.
1937 Chevrolet Four-door Touring Sedan.
1937 Nash Four-door Touring Sedan.
CLARK MOTORS, 316 Ludington St.
C-18

Household Goods

FOR SALE—Piano at a sacrifice price. Inquire No. 4, Highland Ave., Wells, Mich. 7440-106-3t

ONE 9x12 velvet rug in good condition. $5.00. Inquire 911 Second Ave. N. 7449-108-1t

Business Directory

Drink Pure Water
Avoid diseases and sickness with a good drilled well. We move anywhere in U. P. with trucks.
All Work Guaranteed
TOM RICE & SON
WELL DRILLERS
314 N. 11th St. Escanaba
Phone 505-J

Bought - Sold - Rented
OFFICE EQUIPMENT
GUARANTEED REPAIRING
LOW PRICES
LEE W. COOPER
1610 Lud. St. Phone 243
Escanaba

AUTO NEEDS
Everything for your car—tires—batteries—brake relining and complete service may be purchased on our budget plan. Get car needs now! Pay by the week.
ON TIME
Firestone

CALL
George's Radio Shop
George Kornetske, Prop.
For RELIABLE RADIO SERVICE
STROMBERG-CARLSON RADIOS
705 South 15th Telephone 705

MEIERS SIGNS
Outdoor Advertising - Neon Signs
Awnings
Phone 1433 Escanaba

Shiner Refrigeration Service
SERVICE AND PARTS
For All Makes of Elec. Refrig.
REFRIG SERVICE MOTORS
128 S. 9th St. Escanaba

Central Electric Co.
Battery, Electrical & Radiator Service - Willard Batteries
STEWART WARNER HOT WATER CAR HEATER
South Wind CAR HEATER
Sales & Service
Phone 1960 105 Stephenson Ave.

PROVO SIGNS
25 Years of Honest Service
Modern Highway Bulletins
Neon Signs and Interior Illumination
Awnings - Calendars
Phone 1095

Announcement

Gray Transportation Co.
Bus Leaves Escanaba for Bark River, Powers, Hermansville, Iron Mountain, Menominee, Marinette, Green Bay — 9:15 a.m. daily. Central Standard Time.

TOURIST CABINS WILL BE BUILT

New Accommodations To Be Located On 23rd Street

Fifteen additional roomy, well-equipped overnight cabins will be available to accommodate the traveling public this coming season, it was learned yesterday.

Mrs. Elvera Carney and Mrs. Jennie St. Pierre, 503 North Twentieth street, have awarded contracts for the construction of the tourist cabin court in the "200" block of North Twenty-Third street. Excavation work already has been started, and the pouring of concrete for the foundations will be under way this week.

The structures, to be known as the Blue Roof Cabins, will be centrally heated and air conditioned, and equipped with shower baths, lavatories and toilets. Some of the cabins will be 10 by 14 feet, and others, 12 by 14 feet.

It is planned to have the cabins ready for occupancy June 1.

Boyce Infant Dies Monday Night After Six Hours Illness

Mary Lynne, eleven-day-old infant daughter of Mr. and Mrs. Francis Boyce, 118 South 12th street, passed away at 7:30 o'clock on Monday evening at the St. Francis hospital. The child was ill only six hours.

The body was taken to the Boyce funeral home to be prepared for burial. Funeral arrangements are incomplete.

Ritchie To Leave For Prison Today

Wester Ritchie of Ford River, sentenced to serve three to fourteen years in Marquette state prison when he pleaded guilty to forgery before Judge Frank A. Bell in Delta county circuit court last week, will be taken to Marquette to start serving his sentence today, Sheriff William E. Miron stated yesterday. Ritchie pleaded guilty to passing four worthless checks amounting to about $100 in local business establishments. Judge Bell recommended the minimum term of three years.

Schaffer News

Schaffer, Mich.—The next meeting of the Parent-Teachers' Association is scheduled to meet Thursday evening, April 20 at the local school. All members and others interested are invited to attend.

CARD PARTY

Ladies of the Sacred Heart Church parish are busy making preparations for a card party to be given in the Sacred Heart Church Hall April thirtieth at eight o'clock.

PERSONALS

Mr. and Mrs. Eli Taylor and family of Eustis visited in Escanaba, Sunday with relatives.

Mr. and Mrs. Joseph Lebeau motored to Green Bay, Wis., Friday where Mr. Lebeau received treatment at a hospital there.

Mr. Clarence Lebeau of Carney was a business caller here last Monday.

Mr. and Mrs. Edmond Taylor and family, and Edward and Theresa Seymour visited at the Louis Tousignant home at Ford River Mills, Sunday.

Mrs. Ralph Viau arrived home last week after a six weeks' visit in Detroit with her relatives there.

Mrs. M. Hurtibese left for Kenosha, Wis., last week to be with her daughter who is ill. She will return to here home here in July.

Mrs. J. R. Buckley of Norway is visiting at the home of her son and daughter-in-law, Mr. and Mrs. John Buckley.

Mr. and Mrs. Walter Viau and children of Escanaba visited Sunday at the Milton Viau home and Edmond Hurtibese home.

Guests at the A. Tousignant home Saturday were Mr. and Mrs. Clarence Titsworth of Gladstone.

Mr. and Mrs. Joseph Lafleur and two little daughters were dinner guests Sunday at the Dan Hamlin home at Flatrock.

Mr. Reynolds Duford, accompanied by Mr. Charles Johnson of Iron River visited for several days last week at the Henry Seymour home.

Mrs. Gene Goudreau of Escanaba visited with her sister, Mrs. Arthur Leclaire, Thursday afternoon.

Mr. and Mrs. Joseph Deault Sr. of Iron Mountain spent a few days last week visiting with friends and relatives, and returned to their home Sunday afternoon.

Mr. and Mrs. Eugene Beauchamp of Iron Mountain visited at the Art Leclaire home Saturday and Sunday enroute from Escanaba after attending the funeral services of Mrs. Oliver Beauchamp.

Miss Beatrice Sabourin of Escanaba visited over the week end at the Peter Sabourin home.

Week end visitors at the Napoleon Gauthier Sr. home were Laura Gauthier and Pat Carey of Sagola.

Mrs. Elmer J. Degeneffe of Schaffer, has just returned to her home after spending the past two weeks at the home of her sister, Mrs. A. W. Luskins, of Marquette, who was seriously ill, but is now convalescing favorably.

Amateurs Asked To Register At Recreation Unit

All amateurs who are going to participate in the second annual amateur contest to be conducted at the city recreation center Wednesday night are asked to register with a WPA recreational leader at one of the centers or at the city recreation office in the municipal garage. Two loving cups will be awarded.

As an extra entertainment feature, the WPA entertainers from Flat Rock have consented to appear and present several novelty number and a musical concert.

This group has entertained at the centers before packed houses and are sure to please. They have performed almost a hundred times and showing to thousands of people.

In last year's contest, Francis Skradski, tap dancer was awarded first place.

Obituary

MRS. ALBIN JOHNSON

The funeral of Mrs. Albin Johnson was held at 1 p. m. Sunday, with services at the home in Spalding conducted by the Rev. Rex Ried of Hermansville. Burial was in the family lot in Spalding cemetery. During the services solos were sung by C. Arthur Anderson, "Jesus Saviour, Pilot Me," and "Peace, Perfect Peace." The pallbearers were: William Grau, George Grau, Ludwig Johnson, Gust Johnson, James Nelson and Kell Sorenson. Dr. and Mrs. H. L. Johnson and daughter Gayle of Rockford, Ill., and Mr. and Mrs. Bert Raiche of Iron Mountain were among those who attended the services.

ROBERT HONEYWELL

Impressive funeral services were held at the Methodist church in Bark River at 2 p. m. Monday for Robert Honeywell. Officiating at the rites were the Rev. C. W. Egglund, Carney, the Rev. C. P. Smith, Oconto, and Russell Honeywell, brother of the deceased, who is studying for the ministry. The latter spoke on the testimony before the death of his brother in a touching tribute; the Rev. Smith spoke on the Words of David, Psalms 119; and the Rev. Egglund chose for his theme the 7th verse, first chapter according to St. John. Mrs. G. B. Smith and Miss Marjorie Kirchner sang two duets, "The Heaven of Rest," and "There May Be Tears to Shed As We Travel Home."

Pallbearers were Floyd Kastner and James Scanlon, Oconto; Francis Peterson and Hilding Anderson, Bark River; James Mero and Reuben Carlson, Escanaba. Those from away who attended the funeral were: Mr. and Mrs. Lloyd Honeywell, Mr. and Mrs. Melvin Honeywell, Mount Pleasant; Russell Honeywell and Miss Betty McNaughton, St. Paul; Mrs. Zora Graham, Sault Ste. Marie, Ont.

Burial was in the family lot in Riverside cemetery, Menominee, with the Anderson Funeral Home of Escanaba in charge of arrangements.

Coral is formed of the hard skeletons of various organisms, and is chiefly carbonate of lime. Few of the corals are of any value except as sources of lime. Red coral, however, has been highly prized as jewelry since ancient times.

Briefly Told

Yachtsmen to Meet — A joint meeting of all skippers, club measurers and inter-club judges committees will be held at the Hotel Menominee Wednesday, April 19. All yachtsmen interested are urged to attend. Reservations may be made through John G. Erickson, secretary of the Escanaba Yacht club.

* * *

Two Thefts Reported — Police were notified of two thefts from cars over the week end. Bernard Buckland of Cornell lost a grey overcoat from his car while George Anderson of Groos lost a tire and groceries.

* * *

Apply for License—Application for a marriage license has been made at the Delta county clerk's office by Joseph Patrick of Schaffer and Ellen Mae Lancour of Escanaba.

* * *

Scout Meet Postponed—A regular meeting of Escanaba Scout Troop 51, scheduled for Tuesday night, has been postponed until Wednesday night and will be held in the K. C. clubrooms.

* * *

Farmers Union Meeting — The Farmers Union of Bark River will hold their regular meeting Wednesday, April 19, at 8 o'clock at the Bark River Community hall. A tableau will be presented at that time. Farmers are urged to attend.

Llanfairpwelgyyngyllgogerchwyrndrobwellhandysiliogogoch, a town in Anglesea, Wales, is said to have the longest geographic name in the world. It contains 55 letters.

Pets Popular On Lyceum Number At Senior Hi School

Pamahasika's Pets, a lyceum program, was presented to the senior high student body Monday morning.

The program consisted of Bozo, a monkey, who shot a gun, caught tin plates thrown to him by his master, and went through various gymnastics.

A remarkable feat presented by Mr. Pamahasika was the act of his canaries. Usually frightened and hard to manage, Pamahasika's canaries obeyed every order and carried out every trick perfectly. Among the most interesting were racing, hurdling, raising various foreign flags, riding on a miniature merry-go-round and ferris wheel, and the oldest canary rocking in a rocking chair.

Another highlight of the program were the Australian Cockatoos ages of which varied from 12 to 70 years, the oldest one still active and engaging in the tricks of the show. Besides riding on a seesaw, picking out flags, firing a toy cannon, and putting out a fire, the birds responded to numbers called by the audience and rang a bell the right number of times according to the number called. Several of the birds rang out their age on the bell, while others even subtracted and added by different rings. The finale of their part of the act was the raising of the American flag on the enemy fort in a miniature battle.

The six dogs of Pamahasika entertained the audience by jumping through hoops, climbing ladders, saying prayers, and crossing a bridge of wooden spikes, each dog showing perfect balance.

Checker Tourney Will Be Monday

The annual city checker tournament will be held at the city recreation center, South 14th and 3rd avenue on Monday, April 24, beginning at 7:00.

There will be two divisions—juniors, being under sixteen and seniors, sixteen and over. Entries will be left at any recreation center or sent to the recreation office at the meter room of the municipal garage. Entries for this event will close Friday, April 21 at 5:00.

Now daughter, too, can afford one . . .

... the Economy Maytag washer for only $59.95

We have the Economy Maytag. Let us give you a free demonstration today.

MAYTAG SALES & SERVICE

1119 Ludington Phone 22

See us today. We'll give you a free demonstration of the Economy Maytag.

CRAWFORD & HOLLAND

Manistique, Mich.

NOTION SALE

Notion Dept. Main Floor

Keep-Kleen **GARMENT Covers**

50-Inch **29c**

60-inch **39c**

Complete protection against dust and dirt. Ideal for auto trips. Snap fasteners.

Extra! Extra!

Bias Trim
Boilfast, fine percale. Off center fold. 8 yards. All colors ---- **8c**

J&P Coats Cotton
Six cord white or black spool cotton. All sizes.
150 yard spools ---- **4c**
300 yard Spools ---- 8c

Hat Elastic
Black, white or navy shirred elastic for your hats. Each ---- **5c**

Moth Balls
Odora 100% pure snow white Napthalene. Full 12-oz. package ---- **10c**

Oilcloth
Just arrived! New patterns in dull or enamel finish. 46-inches wide ---- yd. **25c**

Featherweight **SHEERINE**

SHOWER COATS

$1

Shirred waist and dolman sleeves, snaps at neck and waist. Waterproof, odorless, wears like iron. Blue, green, brown, red.

Genuine **Talon Fasteners**

20c to $1.00

For smart, smooth fitting clothes use a Talon fastener. There's a size and color for every purpose. Placket closings, novel trimmings, full length closings, fasteners for men's trousers, dress fronts, heavy jackets. The slide fastener with an automatic lock . . . that's Talon. All lengths from 5 inches to 44 inches.

More Specials

Sale! YARNS
Choice of Lustre Yarn in 1¾ oz. size 1¾ oz. Knitting Worsted and 1 oz. Germantown Botany. Blue, green, brown, salmon, wine, violet, grey and other colors. Special!
15c

STAMPED GOODS
Choice of buffet sets, lunch cloths, scarfs, aprons, children's dresses, guest towels, vanity sets, pillows, etc. Regular 59c values. Special!
25c

4-Ply Warp
A. & P. extra fine warp on spools. Brown, red, black, green, white, orange, blue, etc. ½ lb spool **25c**

Embroidery Floss
J. & P. Coats Boilfast Six Strand Embroidery Floss. All newest colors ---- **2 for 25c**

GAY OILSILK APRONS

49c

- Coverall Style
- Half Aprons

Gay ruffled oil silk aprons . . . waterproof . . . won't crack. Two and three tone combinations. Assorted patterns. You'll want more than one.

Extra! Extra!

Cedar Bags
Prevent-A-Moth cedarized garment bags. Air tight and damp proof. Side opening. Size 27x4x60 ---- **29c**

Hanger Covers
Cellophane covers to keep the shoulders of your clothes free from dust. Colored bias tape edges. Each ---- **5c**

Hat Boxes
Cellophane hat boxes. Clear in medium and large sizes. Each ---- **59c**

Garment Bags
Printed garment bags, assorted color binding. Holds 6 garments ---- **88c**
Shoe Bags to match ---- 23c

DRESS SHIELDS of Lastex

19c

Guaranteed washable and boilable. Sizes 2, 3, 4. Flesh or white.

Pantry Panties
In Fiesta Colors!

SET OF 4 **25c**

Oilsilk bowl covers to protect and keep your foods. Set of 4 different sizes in rainbow colors.

7 Piece Set 49c

Knitting Bags
With Wooden Handles

Assorted Styles **$1**

Polished rosewood handles. Wide variety of beautiful fabrics in lovely colors.

Extra! Extra!

Pantry Panties
Mist-o-Silk zipper bags to protect food. Washable, waterproof. Sizes 12x13½ and 7½x12 ---- **59c**

Pot Holders
Gay terrycloth hot pads in bright, assorted patterns. Each ---- **10c**

Make-Up Capes
Transpara extra large size make-up capes. Odorless, waterproof, sanitary ---- **25c**

Travel Bags
Gay print or plain taffeta make-up bags. Rubberizbed interior with bottles for make-up. Zipper closing **$1**

THE FAIR STORE

The FAIR STORE

Repeated by Request!

Your Baby's Picture FREE!

With Purchase Of TWO DOZEN CANS **HEINZ BABY FOOD**

Ass't. Doz. **95c**

Beautiful SELKIRK STUDIO picture of your baby FREE of charge with your purchase of Heinz Baby Food. One picture to a family with two sittings only at the Studio. This offer limited to the first 25 mothers who take advantage of it. . . SO HURRY!

PHONE 27 - 28

PILLSBURY HOME-CHOICE **Flour** 24½ lb bag **67c**
49 lb bag—$1.29

BROWN **SUGAR** 5 lbs. **25c**

POWDERED **SUGAR** 4 lbs. **25c**

SWIFT'S SILVERLEAF **LARD** 4 lbs. **33c**

PHILLIPPS **Soup** Vegetable and Tomato 3 large cans **25c**

Fair Store Coffee . . . 3 lb bag 39c
Fresh Dates ..... 3 lbs. 21c
Swift's Corn Beef. 1 lb can 19c
Swift's Corn Beef Hash . . 17c
Best Bet Salmon . . 1 lb can 10c
Whole Wheat and Graham Flour .... 10 lb bag 39c
SPAGHETTI and Macaroni . 5 lb box 33c
Giant Red Super Suds 17c
A-T Salted Crackers . . 2 lbs. 13c
A-T Graham Crackers . . . 2 lbs. 17c
Staley's Gloss or Corn Starch . . . 3 pkgs. 21c
Balloon Soap Chips . 5 lbs. 25c
Camay Soap ...... 3 for 17c
Madison Dill Pickles . . qts. 15c

Pecola Oleo ...... 2 lbs. 23c

Fresh Shipment
Chocolate Marshmallow, Chocolate Pecans, Chocolate Grahams, lb 19c
Lemon Creams, Sussex, Fancy Sugar, Bonnie Short Bread, Duplex Florals, Ass't Embassy, lb ---- 12½c
COOKIES

--Fruits & Vegetables--
Large California Oranges - doz. 21c
Winesap Apples - 5 lbs. 27c
Large Firm Lettuce - - 6c
Texas Seedless Grapefruit- doz. 39c
SHALLOTS and Radishes- 3 for 10c

MEATS

SWIFT'S PREMIUM LAMB **STEAKS** While They Last lb **13c**

Fresh Ground Veal & Pork, seasoned, wrapped in Bacon **CROQUETTS** (you'll like these) 6 for **21c**

LIVER
Fresh Selected Pork Liver ---- 12½c
Our Own Sliced Bacon ---- ½ lb 17c
Baby Beef Liver ---- 21c

LEAN PORK **TENDERETTES** (Breaded) **21c**

CHICKEN LEGS Fresh, Rolled in Cracker Meal. (try these) **8 FOR 23c**

ALL BEEF, The Finest **HAMBURGER** 2 lbs. **29c**

LEAN, MEATY PORK RIBLETS **RIBLETS** lb **8½c**

O-so-Good Kraut .... 2 for 15c

LARGE TASTY ASSORTED **COLD MEATS** - ½ lb **14c**

SMALL MEATY PORK HOCKS **HOCKS** - - - **12½c**